

DISCLAIMER

The parcel lines shown are based on GIS information and have not been verified by survey. This material is subject to change and should be used for planning and discussion purposes only.

NOTE: Parcel information for properties not adjacent to project limits are not shown.

PROJECT PARCEL NO.	TAX PARCEL NO.	OWNERSHIP (TAXPAYER)
①	766670-5000	PORT OF SEATTLE
②	766670-5565	PORT OF SEATTLE
③	766670-5045	PORT OF SEATTLE
④	766670-5040	BNSF
⑤	766670-5022	PORT OF SEATTLE
⑥	766670-5020	PORT OF SEATTLE
⑦	766670-5088	CENTER POINT MARGINAL LLC
⑧	766670-3966	KING COUNTY WASTE WATER

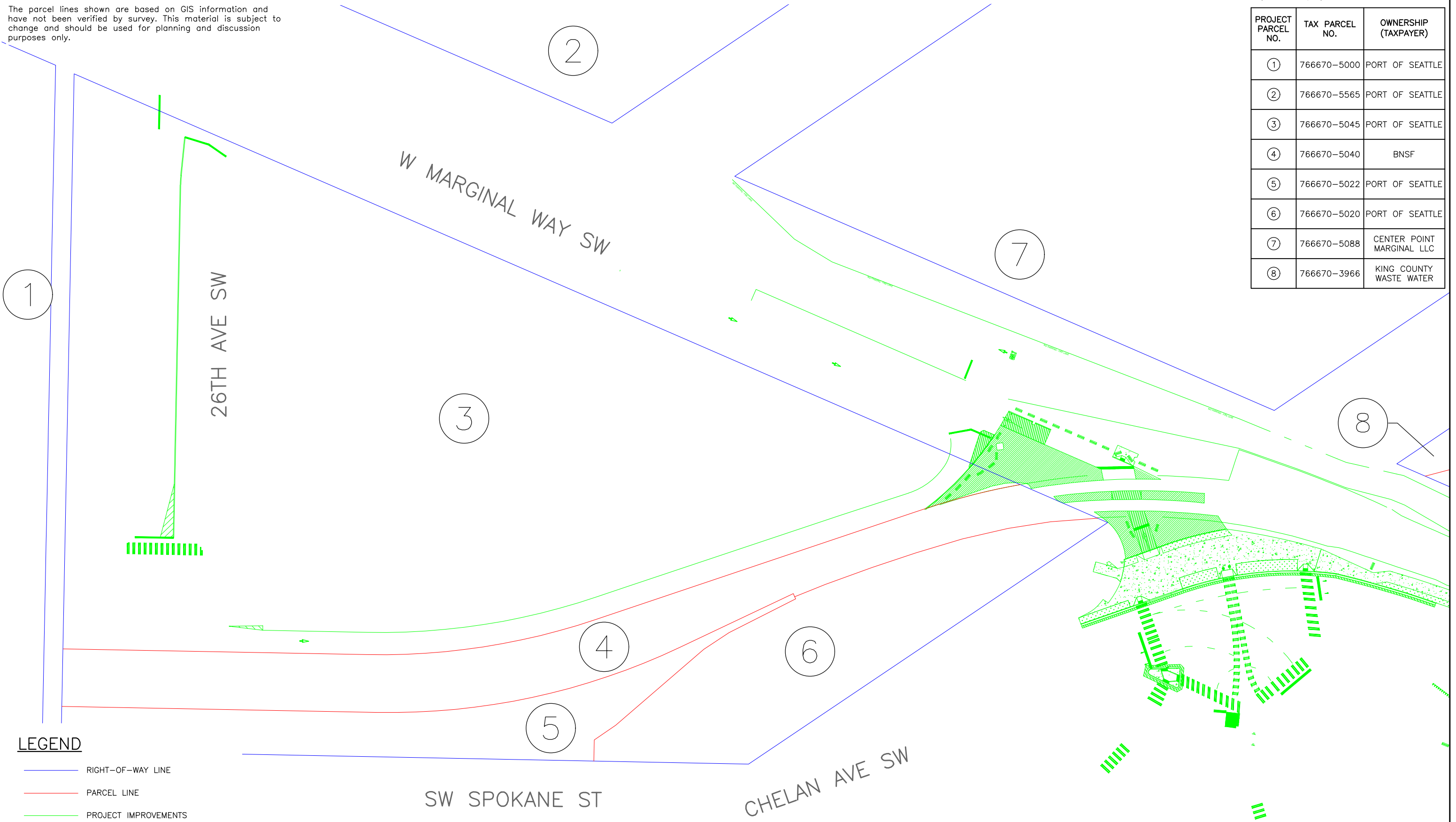

LEGEND

- RIGHT-OF-WAY LINE
- PARCEL LINE
- PROJECT IMPROVEMENTS



RIGHT OF WAY EXHIBIT

TERMINAL 5 QUIET ZONE
IMPROVEMENTS

JUNE 2021

SHEET 1 OF 3

DISCLAIMER

The parcel lines shown are based on GIS information and have not been verified by survey. This material is subject to change and should be used for planning and discussion purposes only.

NOTE: Parcel information for properties not adjacent to project limits are not shown.

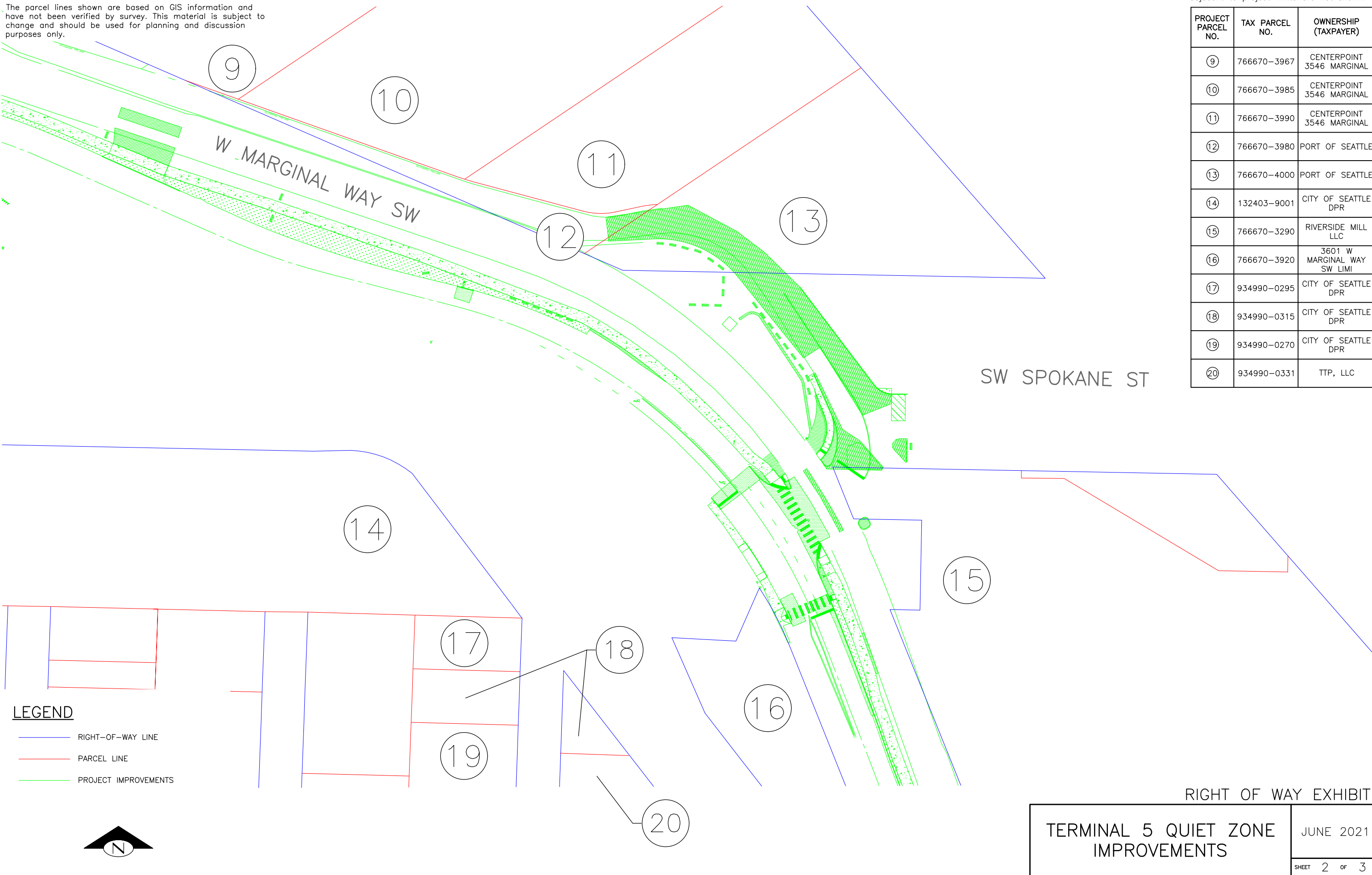

PROJECT PARCEL NO.	TAX PARCEL NO.	OWNERSHIP (TAXPAYER)
⑨	766670-3967	CENTERPOINT 3546 MARGINAL
⑩	766670-3985	CENTERPOINT 3546 MARGINAL
⑪	766670-3990	CENTERPOINT 3546 MARGINAL
⑫	766670-3980	PORT OF SEATTLE
⑬	766670-4000	PORT OF SEATTLE
⑭	132403-9001	CITY OF SEATTLE DPR
⑮	766670-3290	RIVERSIDE MILL LLC
⑯	766670-3920	3601 W MARGINAL WAY SW LIM
⑰	934990-0295	CITY OF SEATTLE DPR
⑱	934990-0315	CITY OF SEATTLE DPR
⑲	934990-0270	CITY OF SEATTLE DPR
⑳	934990-0331	TTP, LLC

LEGEND

- RIGHT-OF-WAY LINE
- PARCEL LINE
- PROJECT IMPROVEMENTS



RIGHT OF WAY EXHIBIT

TERMINAL 5 QUIET ZONE IMPROVEMENTS

JUNE 2021

SHEET 2 OF 3

DISCLAIMER

The parcel lines shown are based on GIS information and have not been verified by survey. This material is subject to change and should be used for planning and discussion purposes only.

NOTE: Parcel information for properties not adjacent to project limits are not shown.

PROJECT PARCEL NO.	TAX PARCEL NO.	OWNERSHIP (TAXPAYER)
15	766670-3290	RIVERSIDE MILL LLC
16	766670-3920	3601 W MARGINAL WAY SW LIMI
19	934990-0270	CITY OF SEATTLE DPR
20	934990-0331	TTP, LLC
21	934990-0240	CITY OF SEATTLE DPR
22	754730-0667	TTP LLC
23	754730-0960	TATMAN HOLDINGS LLC
24	766670-3875	SOUTHWEST SEATTLE HISTORICA
25	766670-3876	WEST MARGINAL LLC
26	766670-3885	WEST MARGINAL LLC
27	766670-3320	BNSF
28	766670-3321	RIVERSIDE MILL LLC

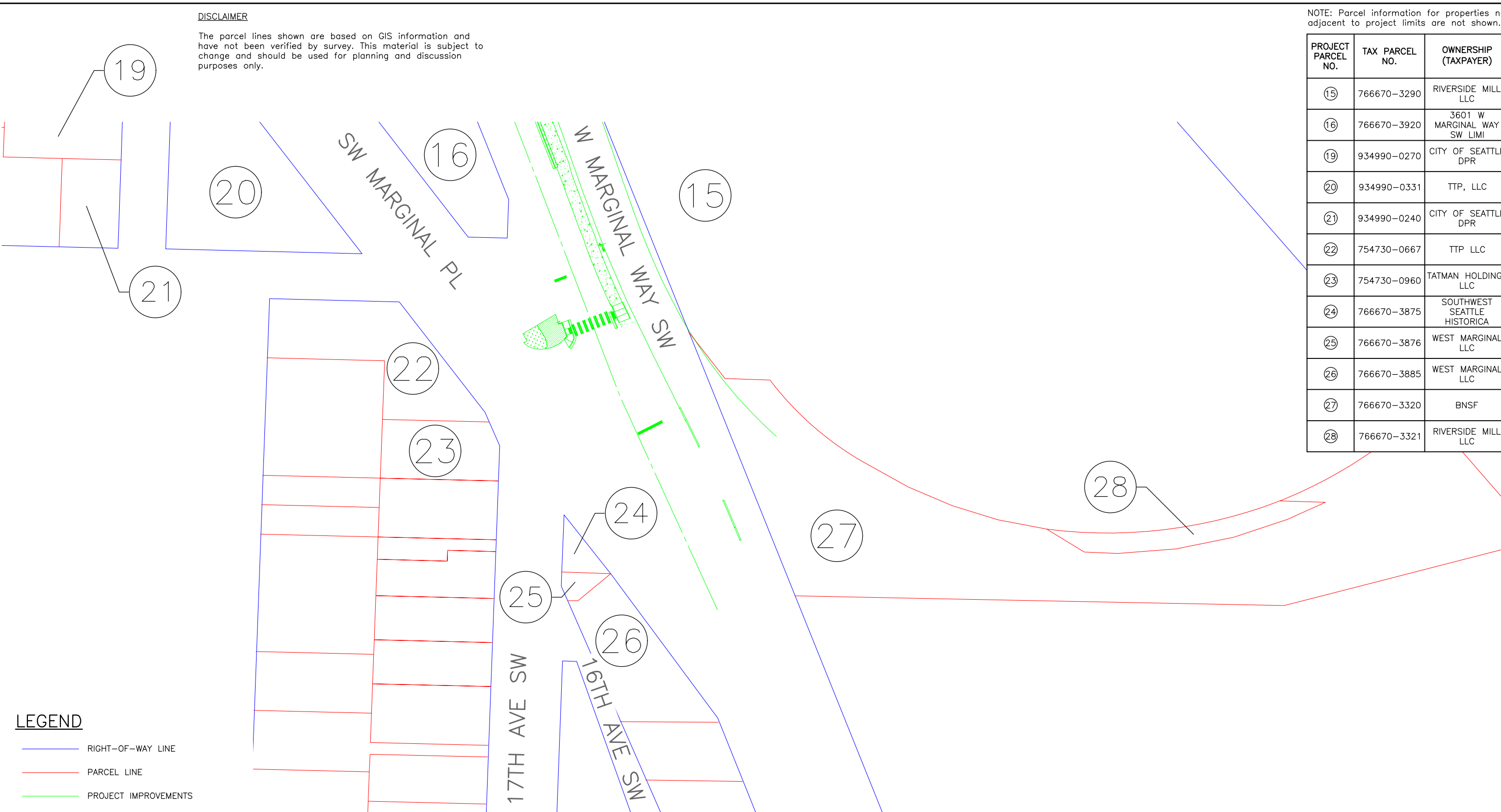

LEGEND

- RIGHT-OF-WAY LINE
- PARCEL LINE
- PROJECT IMPROVEMENTS



RIGHT OF WAY EXHIBIT

TERMINAL 5 QUIET ZONE
IMPROVEMENTS

JUNE 2021

SHEET 3 OF 3