

Seattle Children's PlayGarden Lease Agreement Amendment

City Council Civic Development, Public Assets and Native Communities Committee

September 18, 2019

Seattle Parks and Recreation



City of Seattle



The proposed ordinance authorizes Seattle Parks and Recreation to amend the existing lease with Seattle Children's PlayGarden adding an additional extended term of five years.

Seattle Children's PlayGarden Location: 1745 24th Ave. S

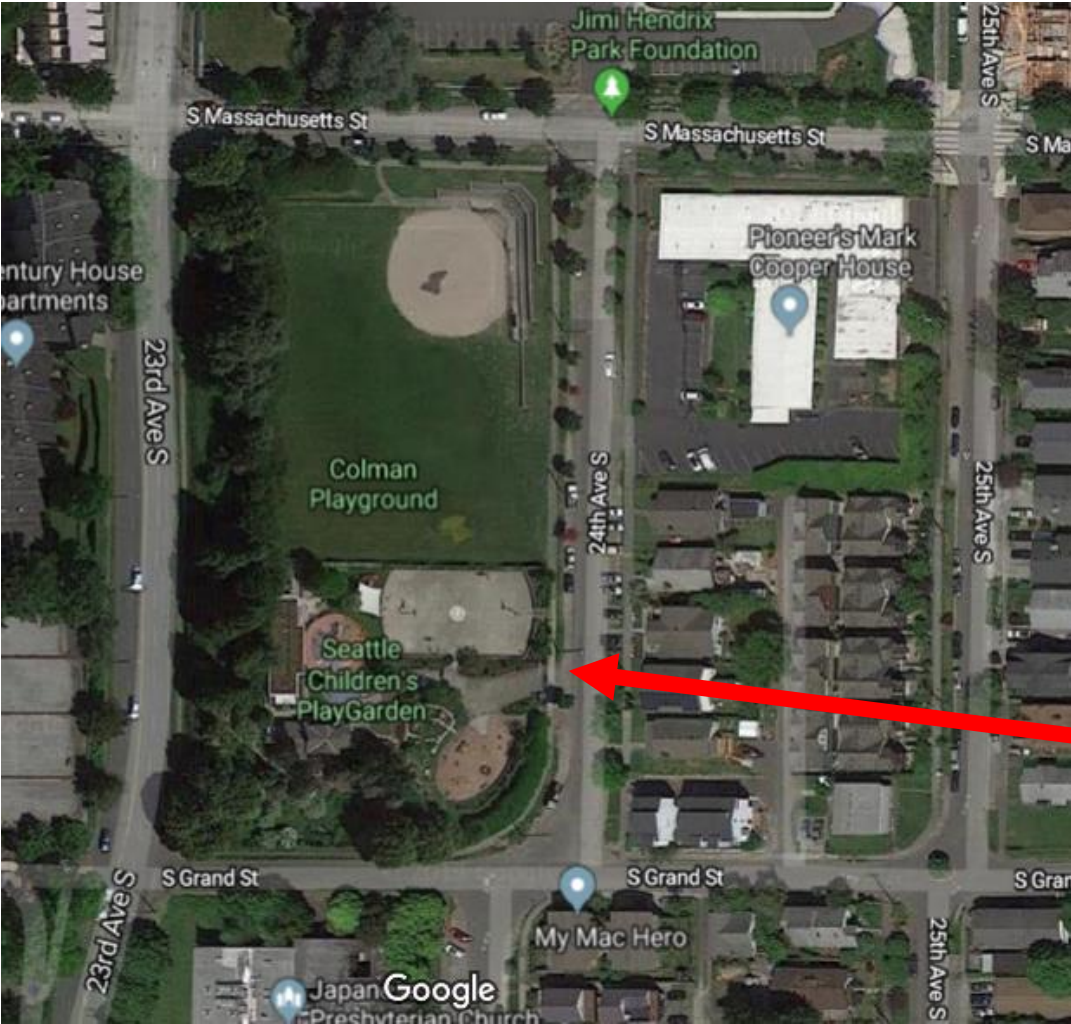

(Not to scale)

PlayGarden Background

- PlayGarden was founded in 2002 on the core principles of inclusion, adventure play and the “garden to table” experience that nourishes body and mind.
- Its mission is to provide children of all abilities a safe, accessible, and adventurous place to play.
- More than 7,000 people visit the park each year.



PlayGarden's Lease History

- 2006: the City and Seattle Children's PlayGarden executed a 10-year lease agreement with two five-year renewals.
- 2016: the original lease expired, and the first of two five-year extensions was activated (ending in 2021). The second five-year extension would end in 2026.
- 2019: proposed lease updates:
 - Amend existing agreement to add a third extension term of five years (ending in 2031)*
 - No changes to main terms and conditions
 - Establish a framework for annual reporting of public benefits

*Washington state grant funding requires a lease termination date 10 years from 2019.



PlayGarden Public Benefits

Since the beginning of its lease with the City the PlayGarden has provided public benefits including:

- Providing public access and maintenance to the one-acre site that includes a garden, orchard, ball court, playground, farm, musical play and a tree fort.
- Providing programming that includes a preschool (75 youth) and summer camps (20+ youth per week). Seattle Children's PlayGarden provides approximately \$50,000 in scholarships annually.
- Conducting ongoing community outreach and hosting volunteer service events to maintain the space.
- Raising funds for capital improvements and construction projects to improve the site.



Pathway for Play Project

Project Features

- Front gate signage
- Entry art elements
- Self-latching gates
- An informational kiosk
- Ground-level pathway lighting
- Interactive play features

Construction Timeline

Fall – Winter 2019

Grand Opening: Winter 2019

Project Budget: \$420,172

Funding Secured:

WA State grant: \$305,550

King County grant: \$35,000

Private foundations: \$89,375

Private donations: \$17,681

Total funding available: \$447,606

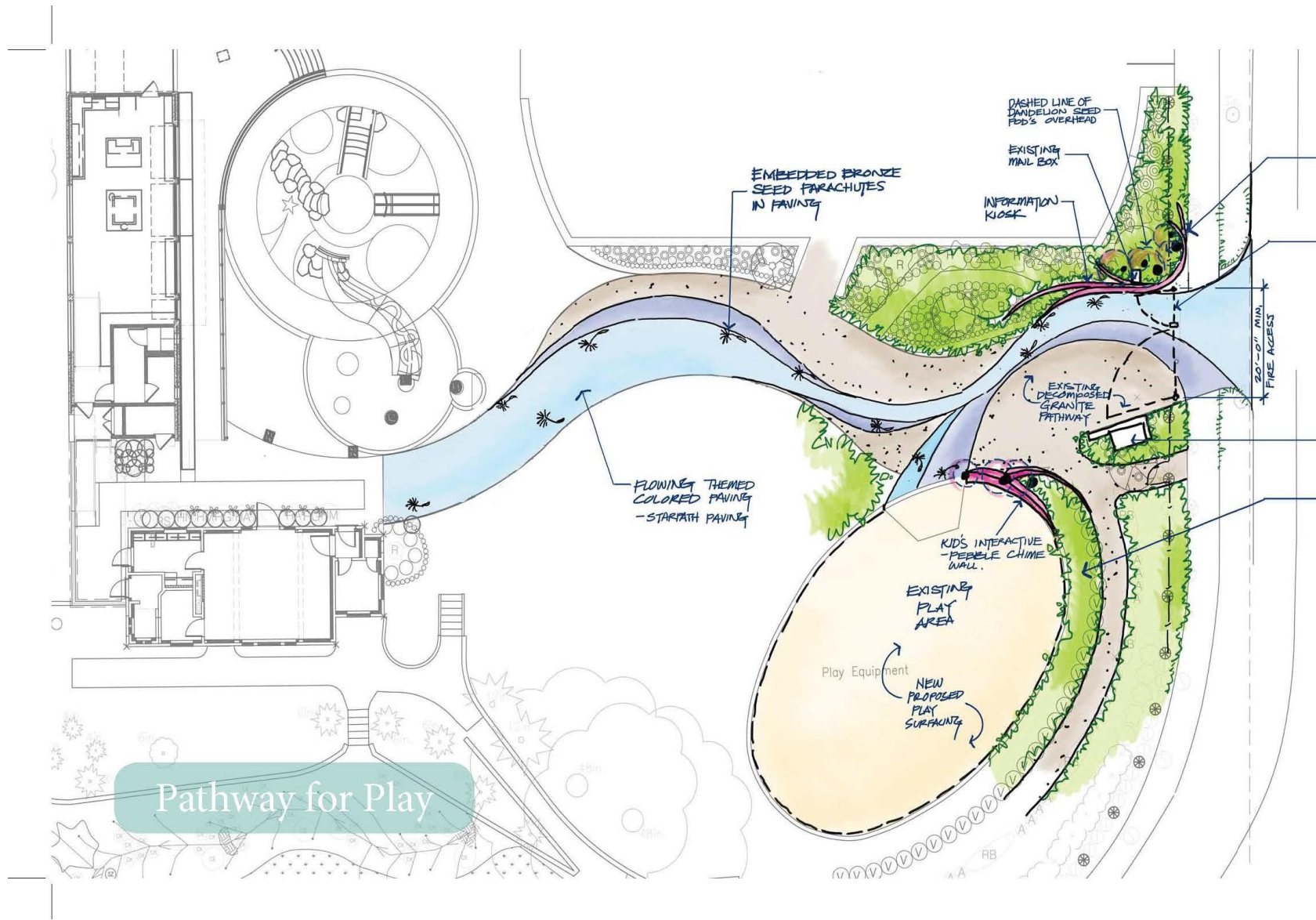

Pathway for Play

Thank You!

