

Attachment A: Views of proposed project, 3902 S Ferdinand Street, CF 314316

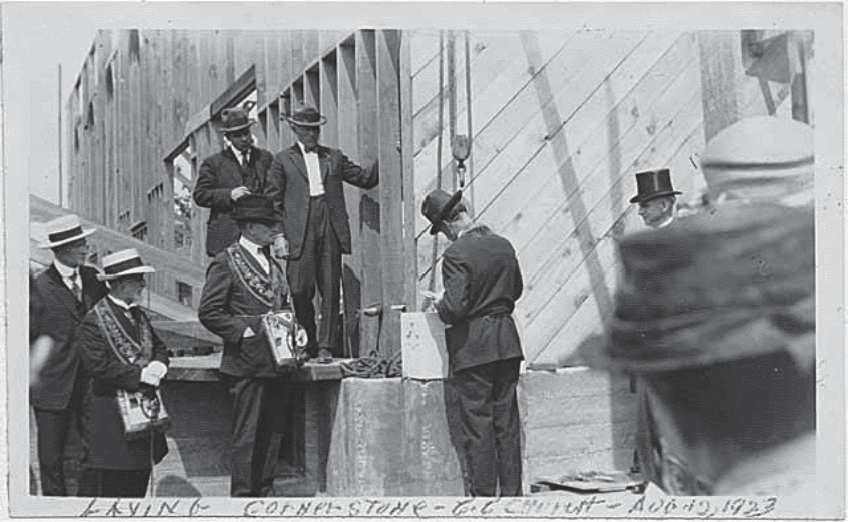

THE COLUMBIA CITY ABBEY MUP REVISION 09.03.2015 allied8 ASPIRE CONNECT DESIGN



ERVIN G. CORNERSTONE - GILCHRIST - AUG 10, 1923
Property of Rainier Valley Historical Society, Seattle WA

WEST

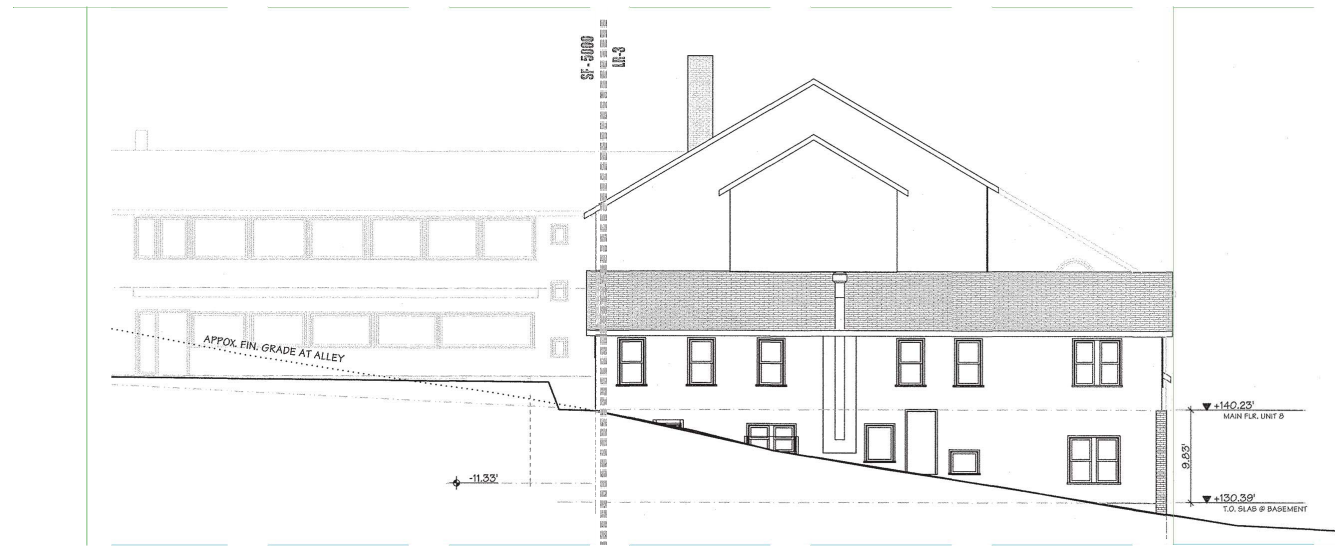

NORTH ELEVATION - EXISTING

1/8" = 1'-0"

4

CP214316

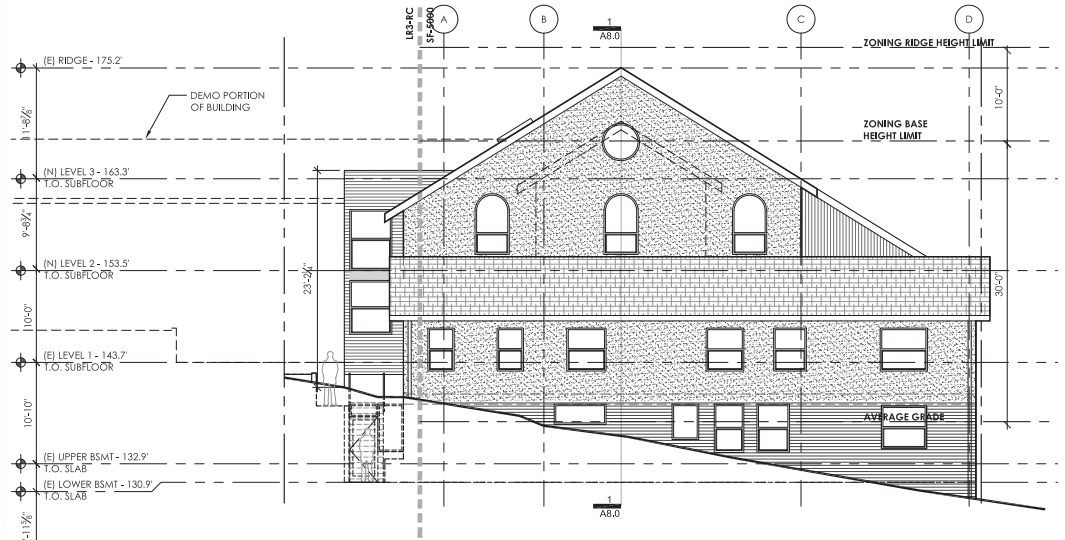

NORTH ELEVATION - PROPOSED

1/8" = 1'-0"

3

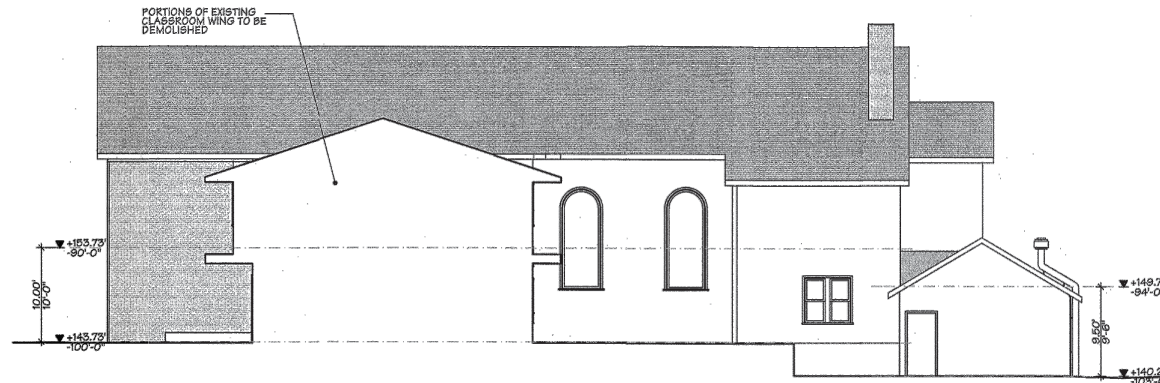

EAST ELEVATION - EXISTING

1/8" = 1'-0"

2

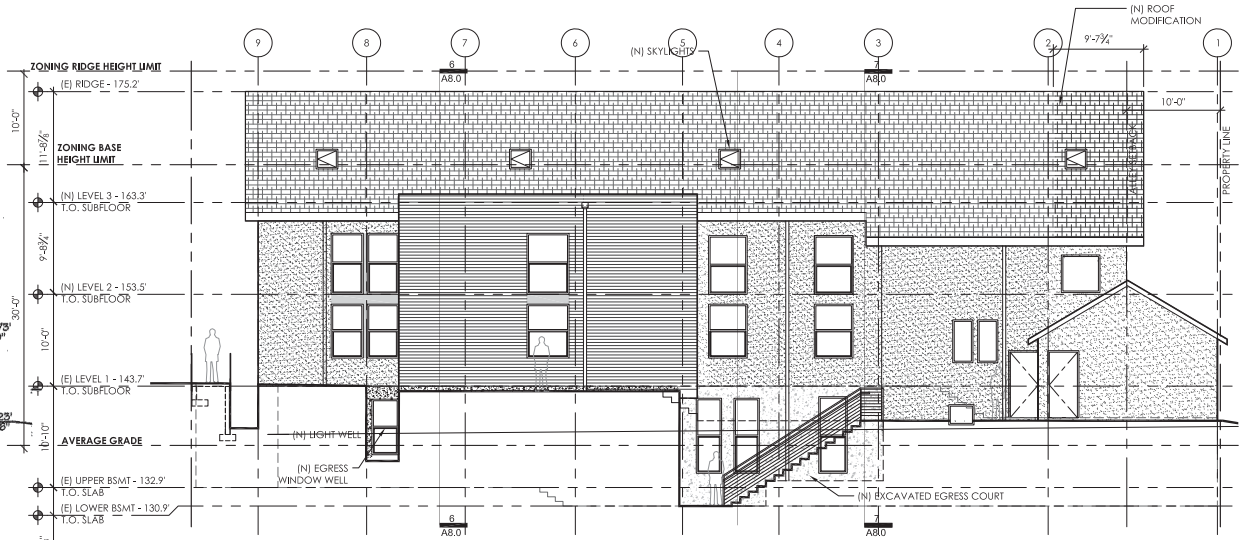

EAST ELEVATION - PROPOSED

1/8" = 1'-0"

1

allied8
ARCHITECTURE + DESIGN
1429 12TH AVE. SUITE C - SEATTLE, WA 98122 | 206-324-2400
ALIED8.COM

8338 REGISTERED ARCHITECT
LEAH MARIN
STATE OF WASHINGTON

THE NAVE APARTMENTS
3902 S FERDINAND STREET

PERMIT #: 3008629

MUP REVISION 2013.05.11
PERMIT CORRECTIONS #1 2015.09.03

ELEVATIONS

A6.0

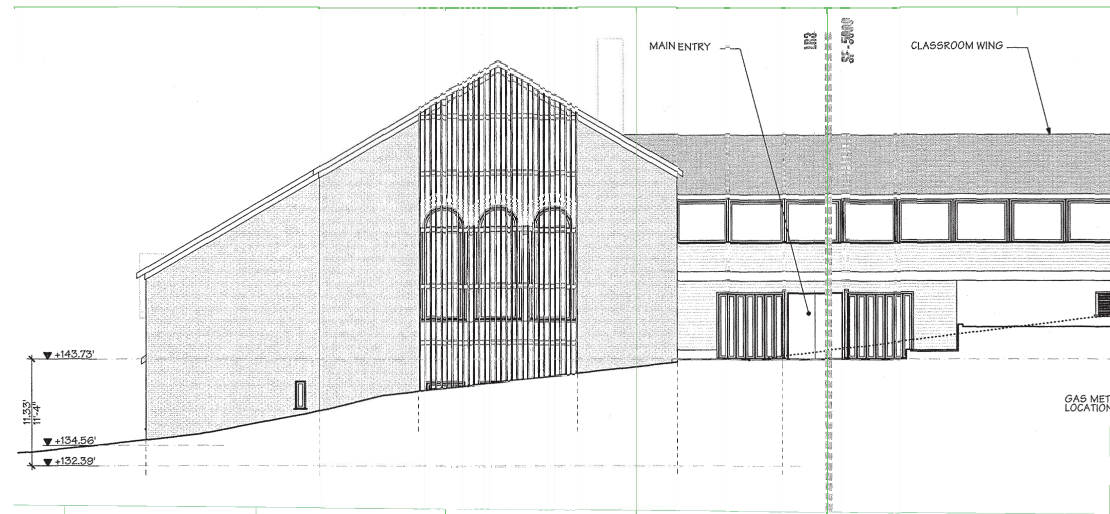

SOUTH ELEVATION - EXISTING 4
1/8" = 1'-0"

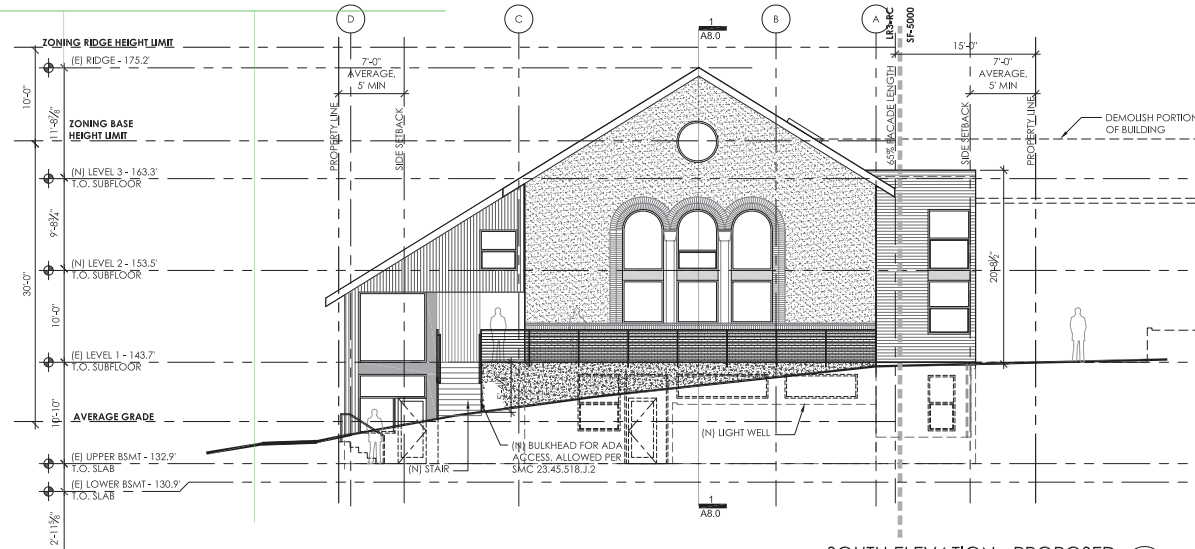

SOUTH ELEVATION - PROPOSED 3
1/8" = 1'-0"



WEST ELEVATION - EXISTING 2
1/8" = 1'-0"

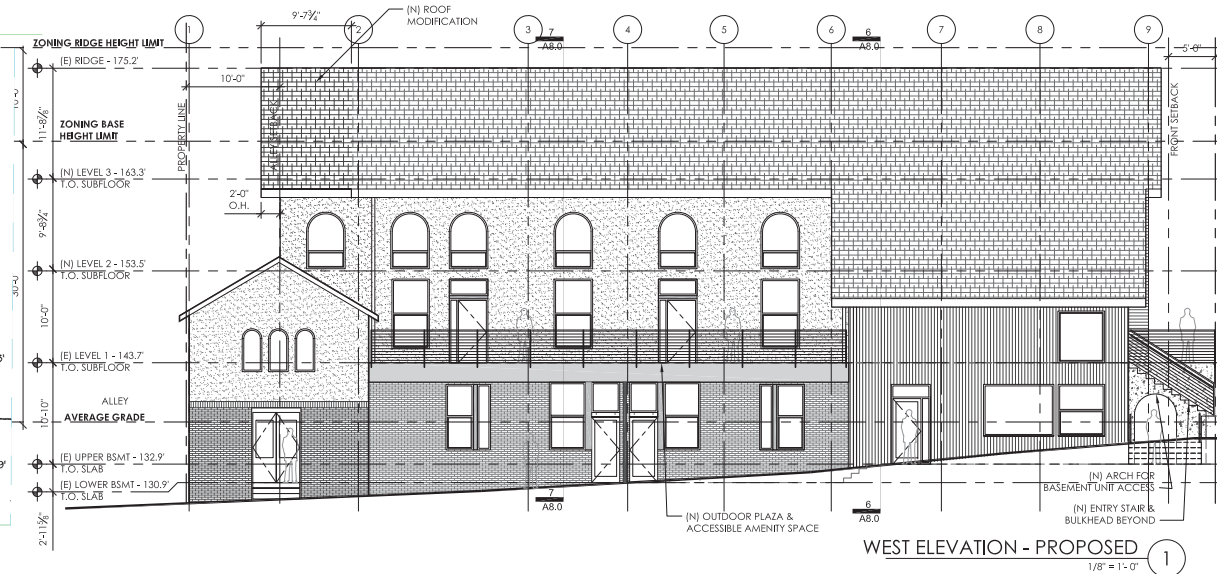

WEST ELEVATION - PROPOSED 1
1/8" = 1'-0"

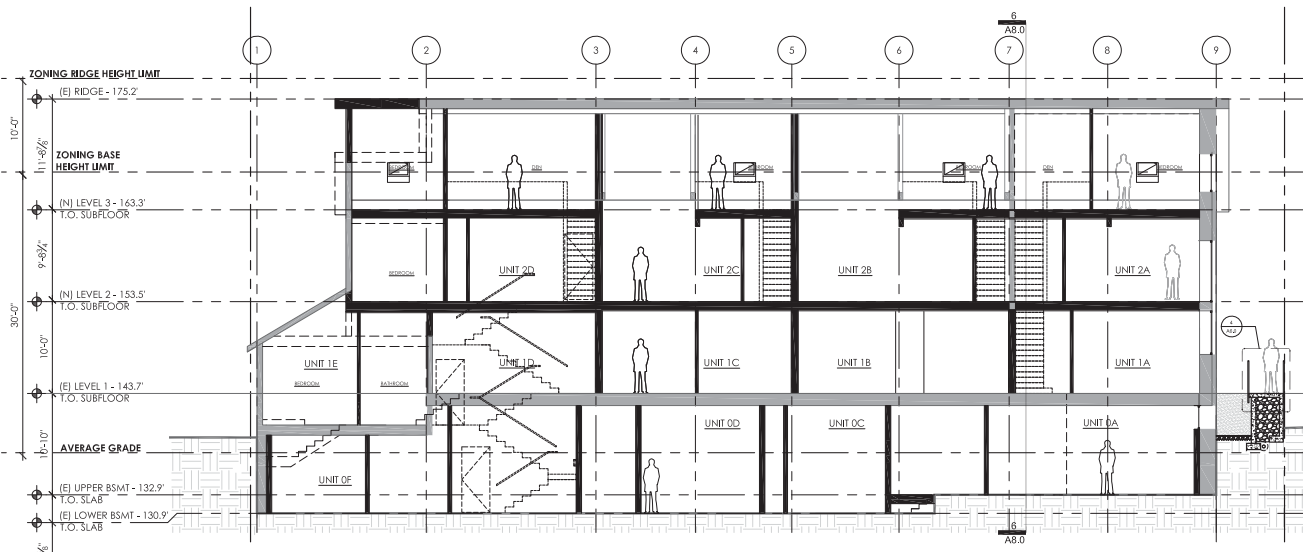
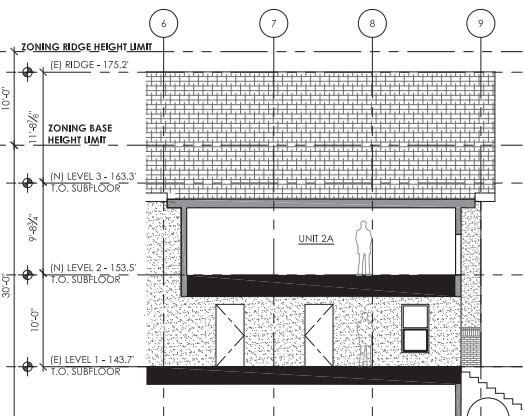
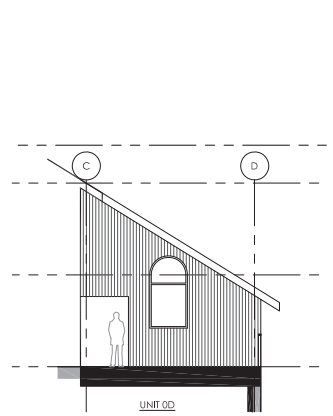
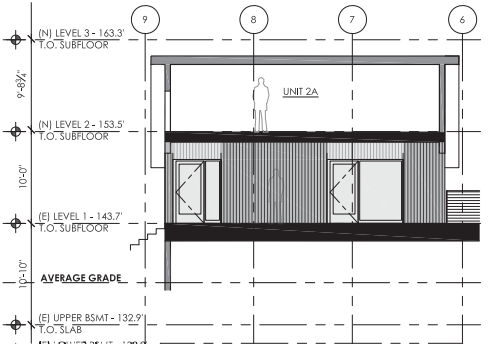
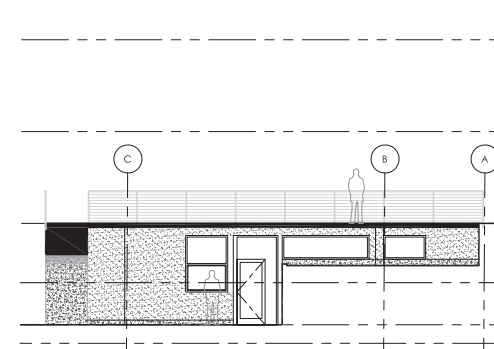
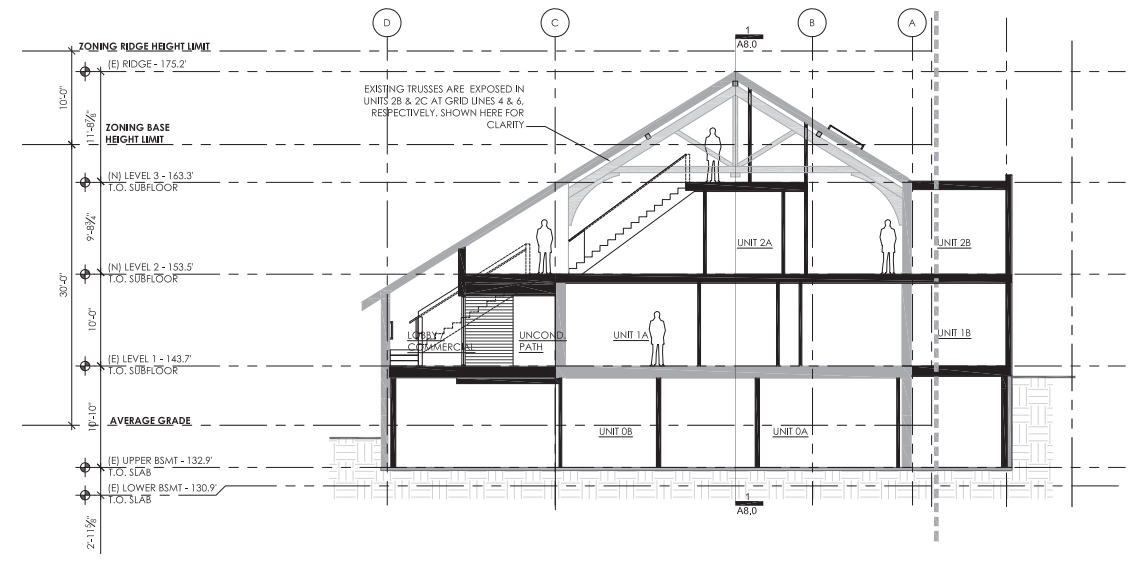
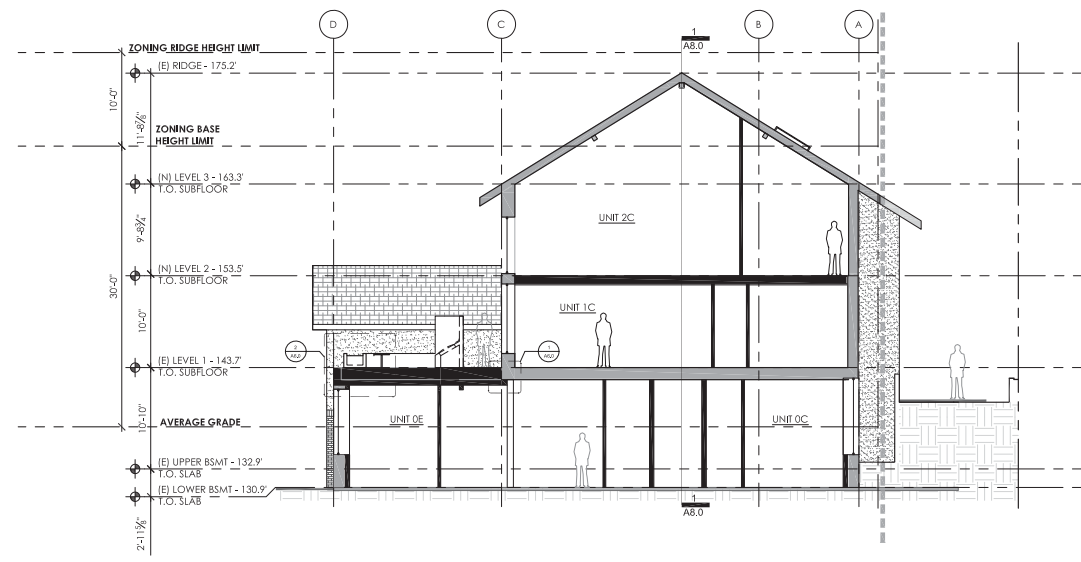

allied8
ARCHITECTURE + DESIGN
1429 12TH AVE. SUITE C - SEATTLE, WA 98122 | 206-324-2400
ALIED8.COM

8338 REGISTERED ARCHITECT
LEAH MARIN
STATE OF WASHINGTON

THE NAVE APARTMENTS
3902 S FERDINAND STREET

PERMIT #: 3008629
MAP REVISION 2015.05.11
PERMIT CORRECTIONS #1 2015.09.03

SECTIONS & PARTIAL ELEVATIONS

A8.0