

**LEGEND**

----- DEMOLISH EXIST.  
WALL / DOOR

————— EXIST. WALL



**environmental  
WORKS**

Community Design Center

402 15th Avenue East  
Seattle, Washington 98112  
206.329.8300  
206.329.5494 fax

**William Grose  
Center For Cultural  
Innovation**

101 23rd Avenue South  
Seattle, WA 98144

2 December 2016

Proj. No. 15-072F

1 Existing 1st Floor Plan  
Scale: 1/8" = 1'-0"

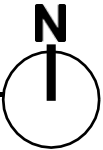

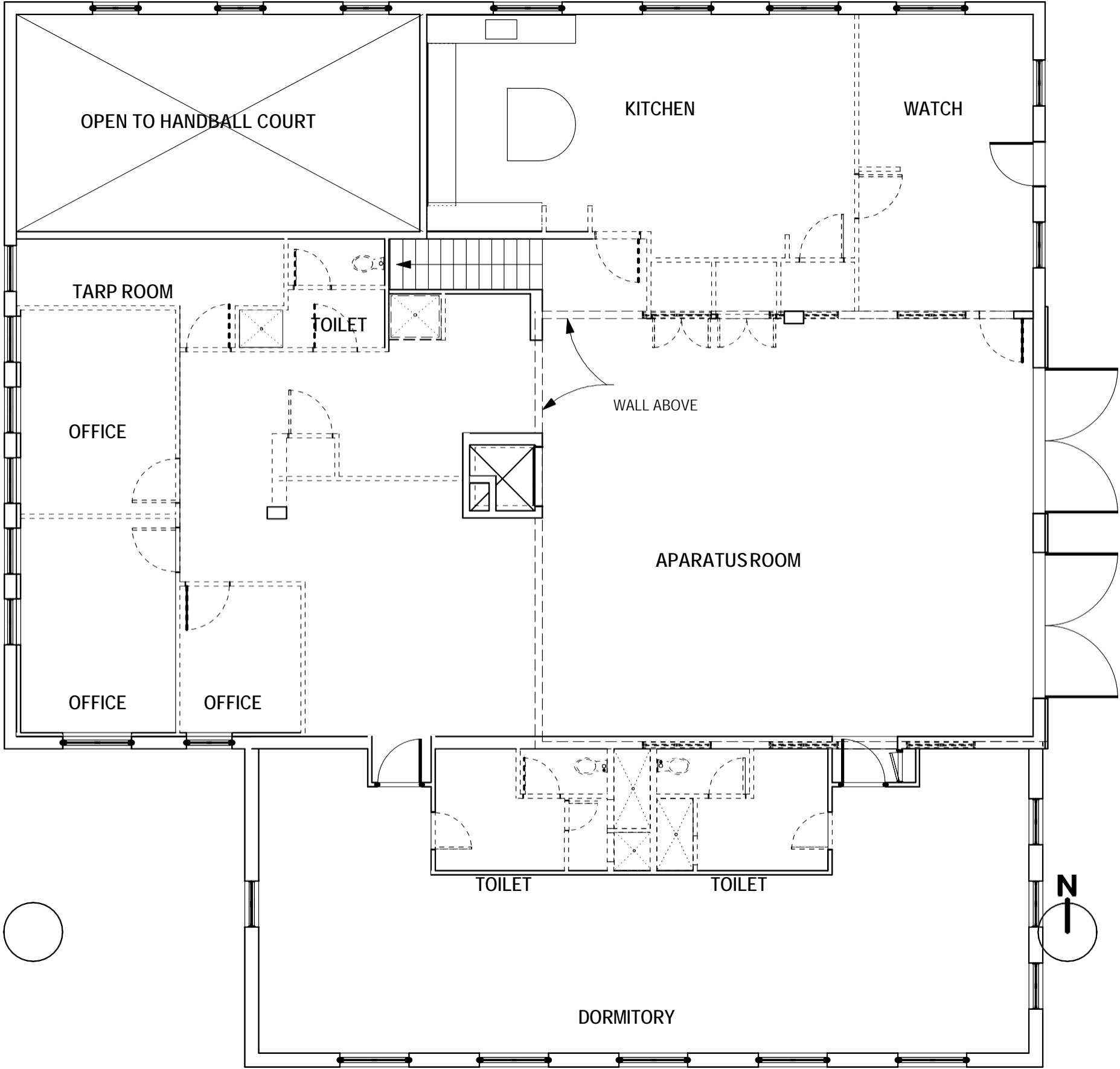

**LEGEND**

- DEMOLISH EXIST. WALL / DOOR
- EXIST. WALL



402 15th Avenue East  
Seattle, Washington 98112  
206.329.8300  
206.329.5494 fax

Existing  
Second Floor Plan  
Scale: 1/8" = 1'-0"

William Grose Center For Cultureal Innovation  
101 23rd Avenue South Seattle, WA 98144  
2 December 2016  
Project 15-072F