



Seattle
Neighborhoods

HISTORIC PRESERVATION
Landmark Designation

September 7, 2016

Designation Standards

In order to be designated, the building, object, or site must be at least 25 years old and must meet at least one of the six standards for designation outlined in the Seattle Landmarks Preservation Ordinance ([SMC 25.12.350](#)):

- a) It is the location of, or is associated in a significant way with, a historic event with a significant effect upon the community, City, state, or nation; or
- b) It is associated in a significant way with the life of a person important in the history of the City, state, or nation; or
- c) It is associated in a significant way with a significant aspect of the cultural, political, or economic heritage of the community, City, state or nation; or

Designation Standards, cont.

- d) It embodies the distinctive visible characteristics of an architectural style, or period, or a method of construction; or
- e) It is an outstanding work of a designer or builder; or
- f) Because of its prominence of spatial location, contrasts of siting, age, or scale, it is an easily identifiable visual feature of its neighborhood or the city and contributes to the distinctive quality or identity of such neighborhood or the City.

In addition to meeting at least one of the above standards, the object, site, or improvement must also possess integrity or the ability to convey its significance.



Current photo, 2015



Historic photo, 1937

Gaslight Inn

1727 15th Avenue

- Date of Designation: October 7, 2015
- Designation Standards: C and D
- Controlled features: The site; the exterior; and the first floor entry hall, main stair, living room, dining room, library, and parlor (former ballroom)
- Date Built: 1904
- Architect: unknown

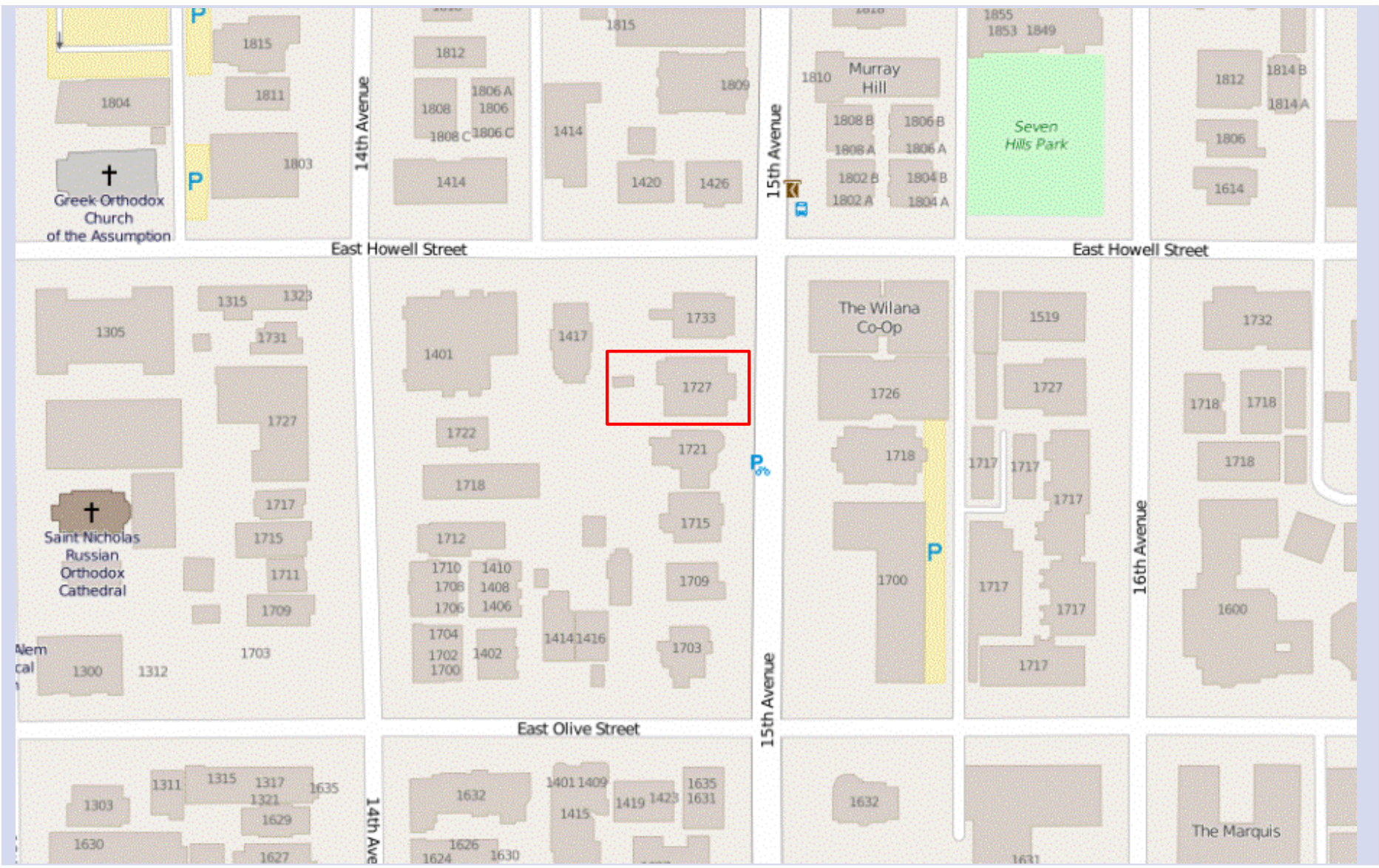



Current photo, 2015

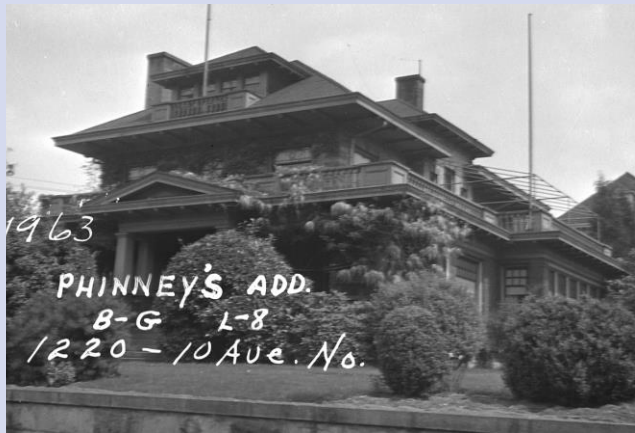

Historic photo, 1937

J.W. Bullock House

1220 10th Avenue East

- Date of Designation: December 2, 2015
- Designation Standards: D and E
- Controlled features: The site; exterior of the house and garage; and the first floor reception hall, main stair, living room, dining room, study and conservatory
- Date Built: 1912
- Architect/Builder: Louis O. Menard



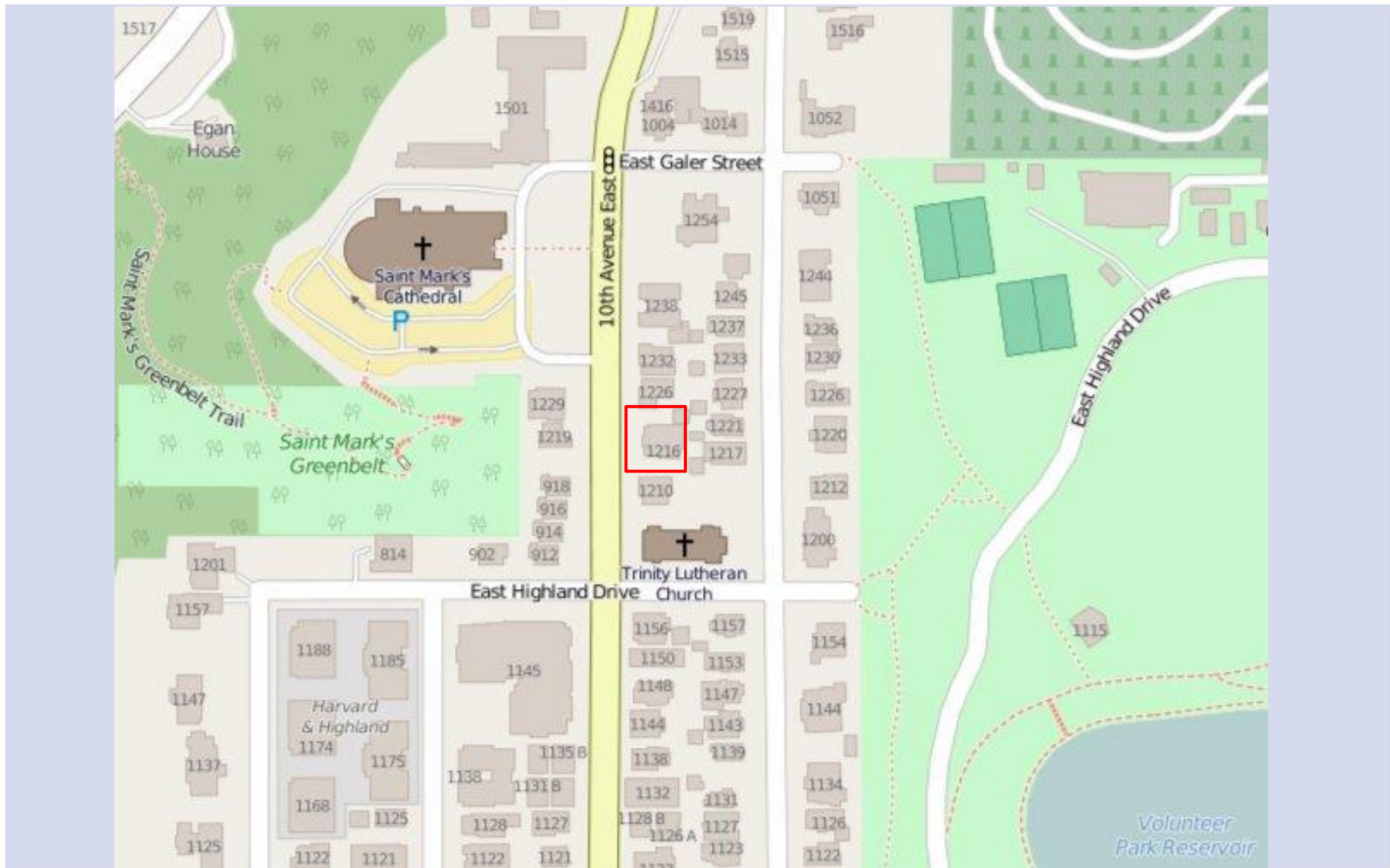

Seattle
Neighborhoods