



Fire Station #28

# **USAR/MMST EQUIPMENT STORAGE BUILDING**

Urban Search & Rescue / Metro Medical Strike Team

**City Council Presentation**

DPD Master Use Permit #3018085

Schreiber Starling & Lane



ARCHITECTS





Vicinity



Location



Site Context

# Fire Station #28 USAR/MMST BUILDING - LOCATION



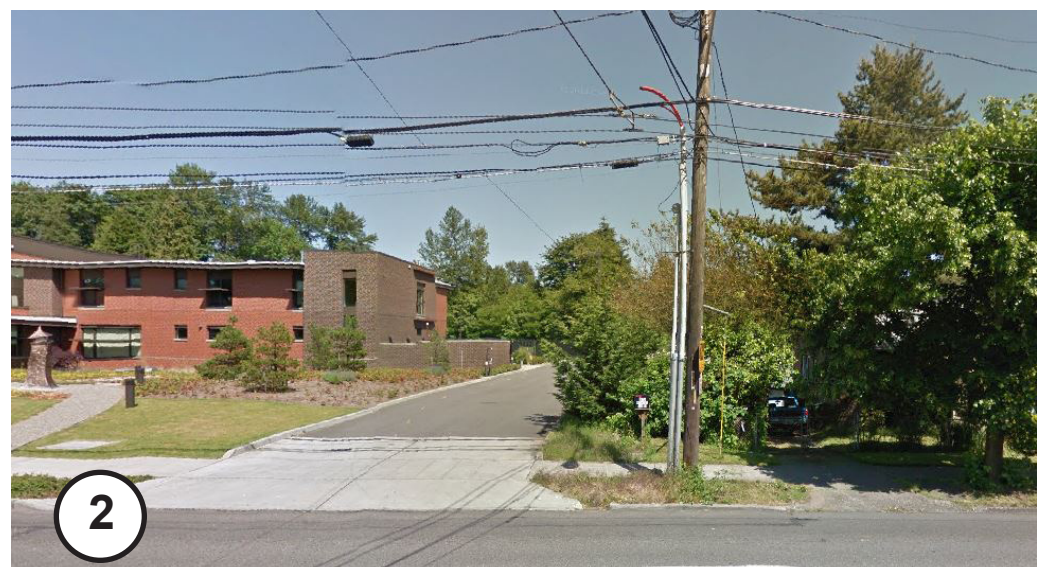
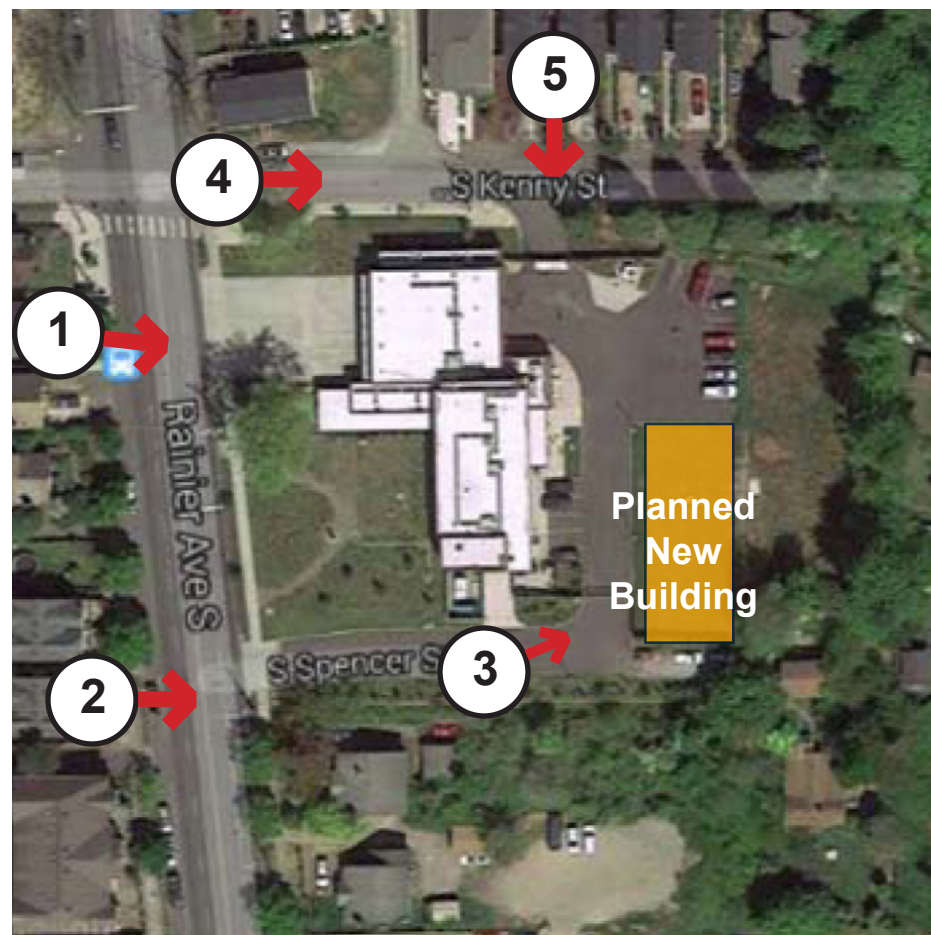

Fire Station #28 **USAR/MMST BUILDING - CONTEXT**



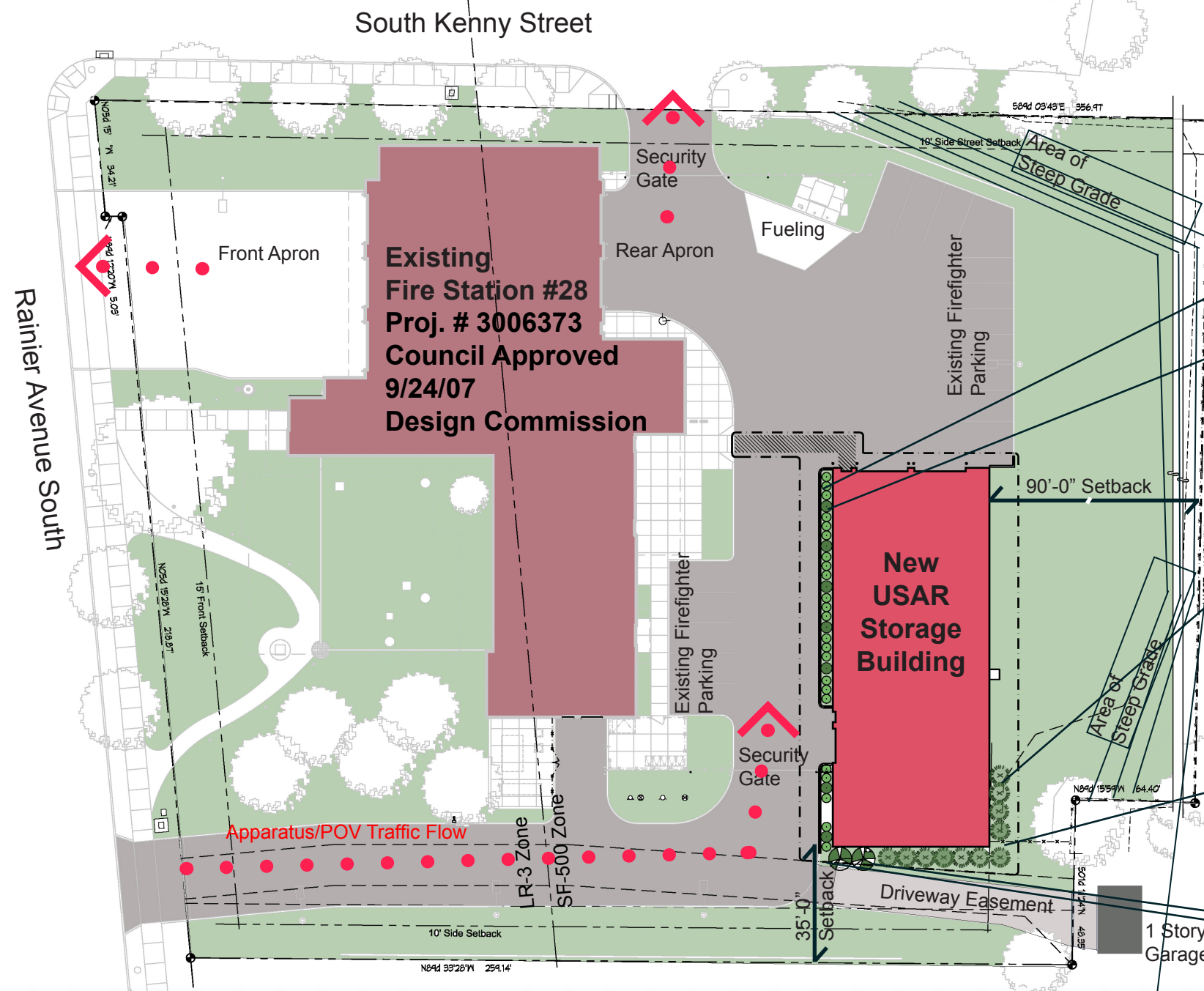
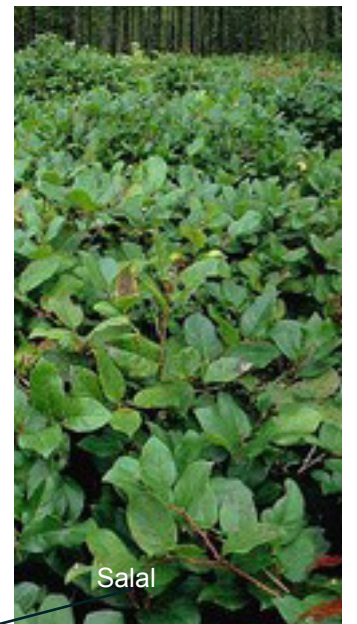
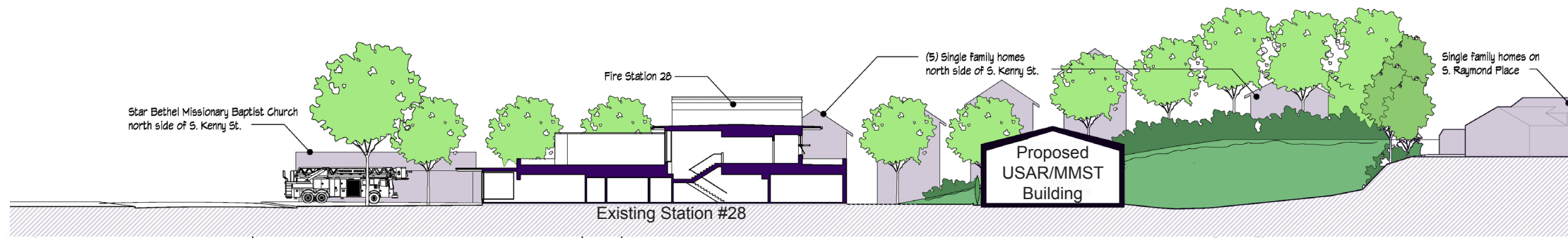

Fire Station #28 **USAR/MMST BUILDING - SITE/LANDSCAPE PLAN**



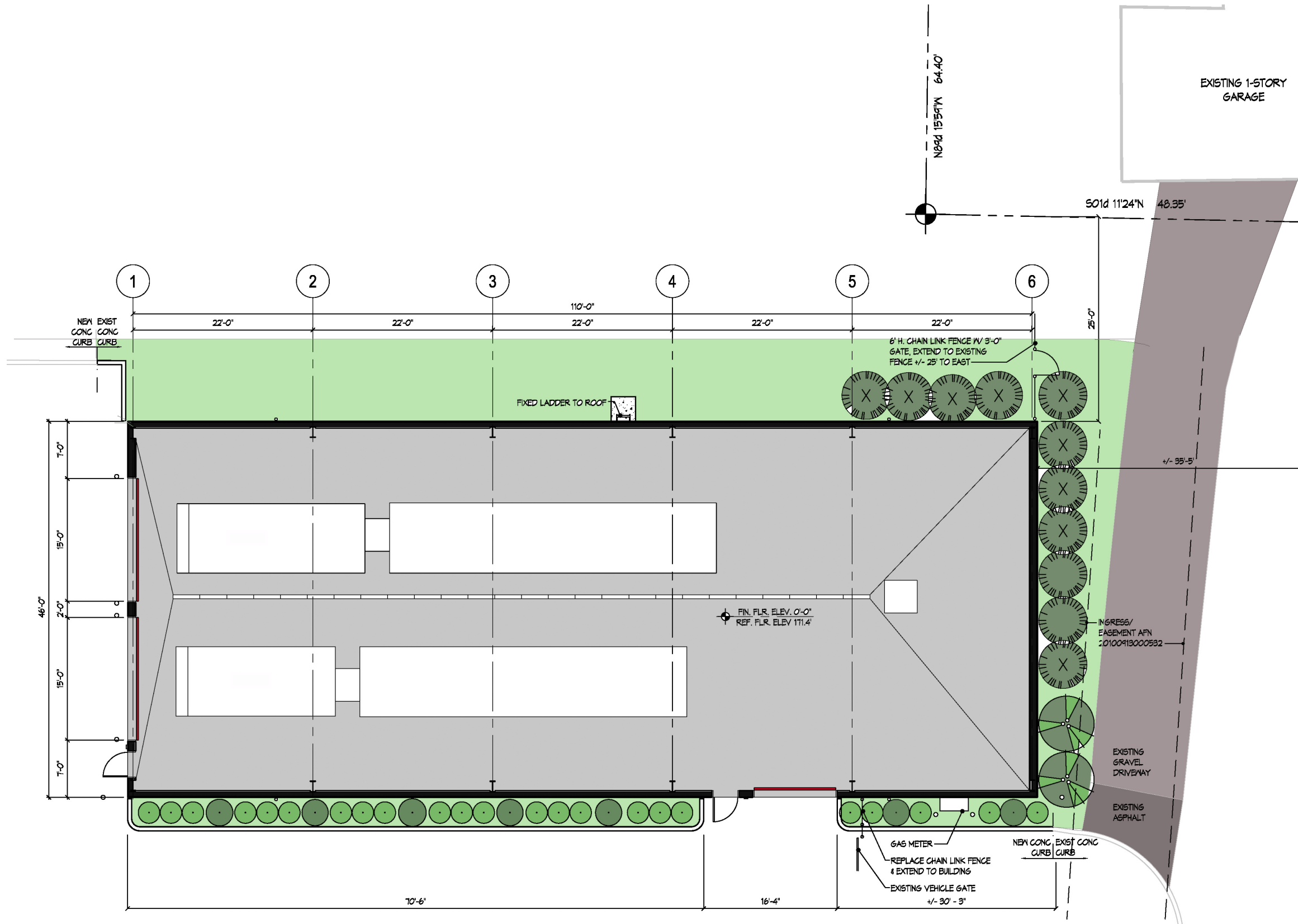

Floor Plan

Scale: NTS



# Fire Station #28 USAR/MMST BUILDING - FLOOR PLAN





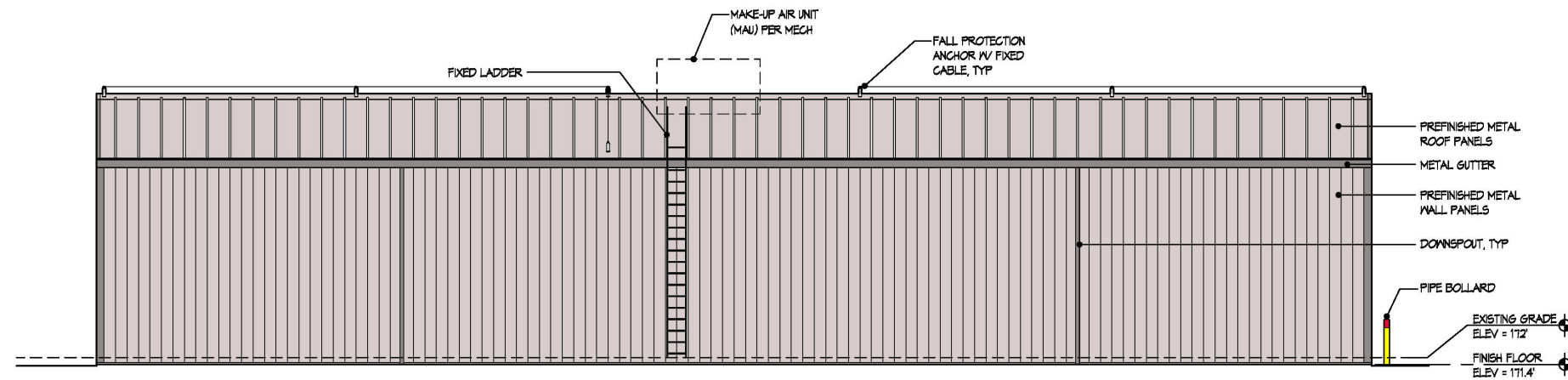

East Elevation

Scale: NTS

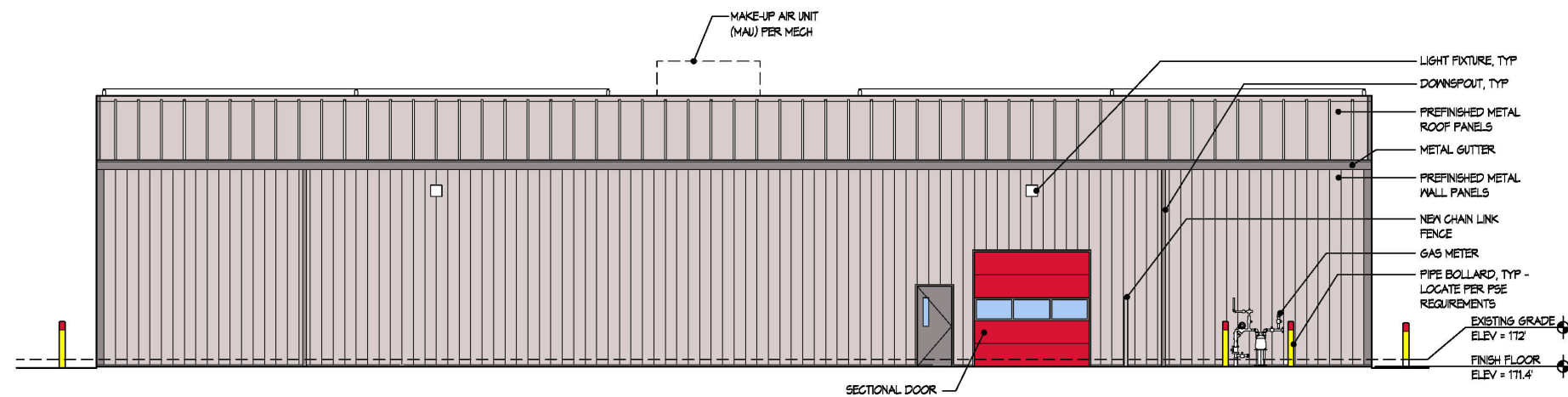

West Elevation

Scale: NTS

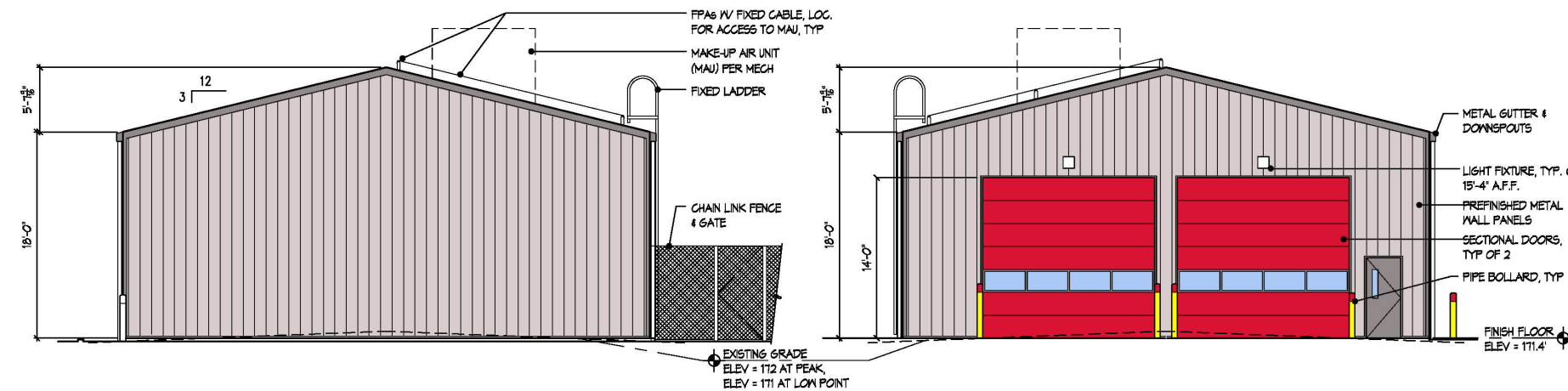

South Elevation

Scale: NTS

North Elevation

Scale: NTS

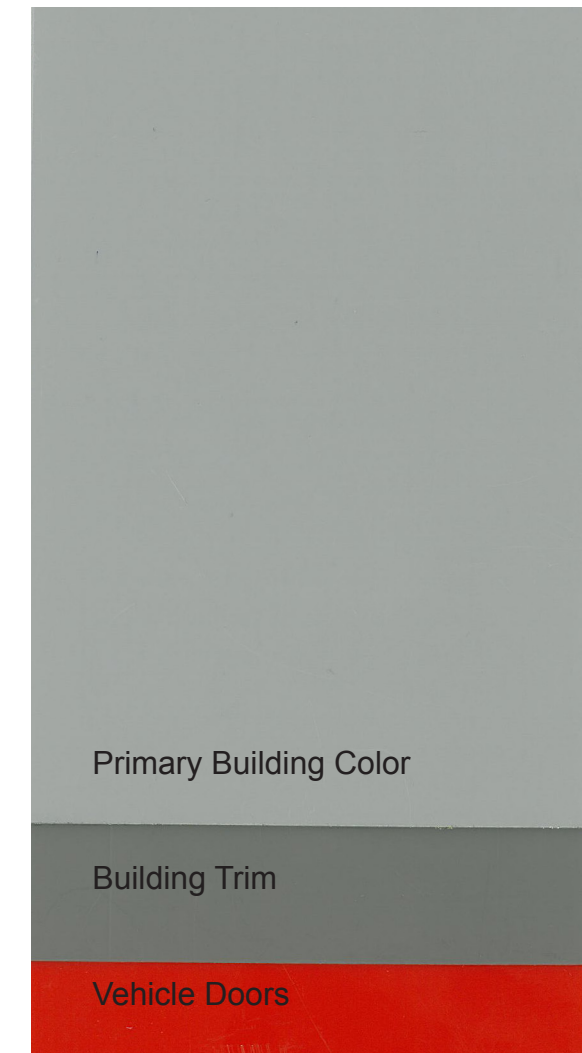

# Fire Station #28 USAR/MMST BUILDING - EXTERIOR





Fire Station #28 **USAR/MMST BUILDING - VIEW FROM REAR APRON**





Fire Station #28 **USAR/MMST BUILDING - VIEW FROM RAINIER AVE. S.**





Fire Station #28 **USAR/MMST BUILDING - VIEW FROM SOUTH ENTRY DRIVE**





Fire Station #28 **USAR/MMST BUILDING - VIEW FROM NORTH ENTRY DRIVE**



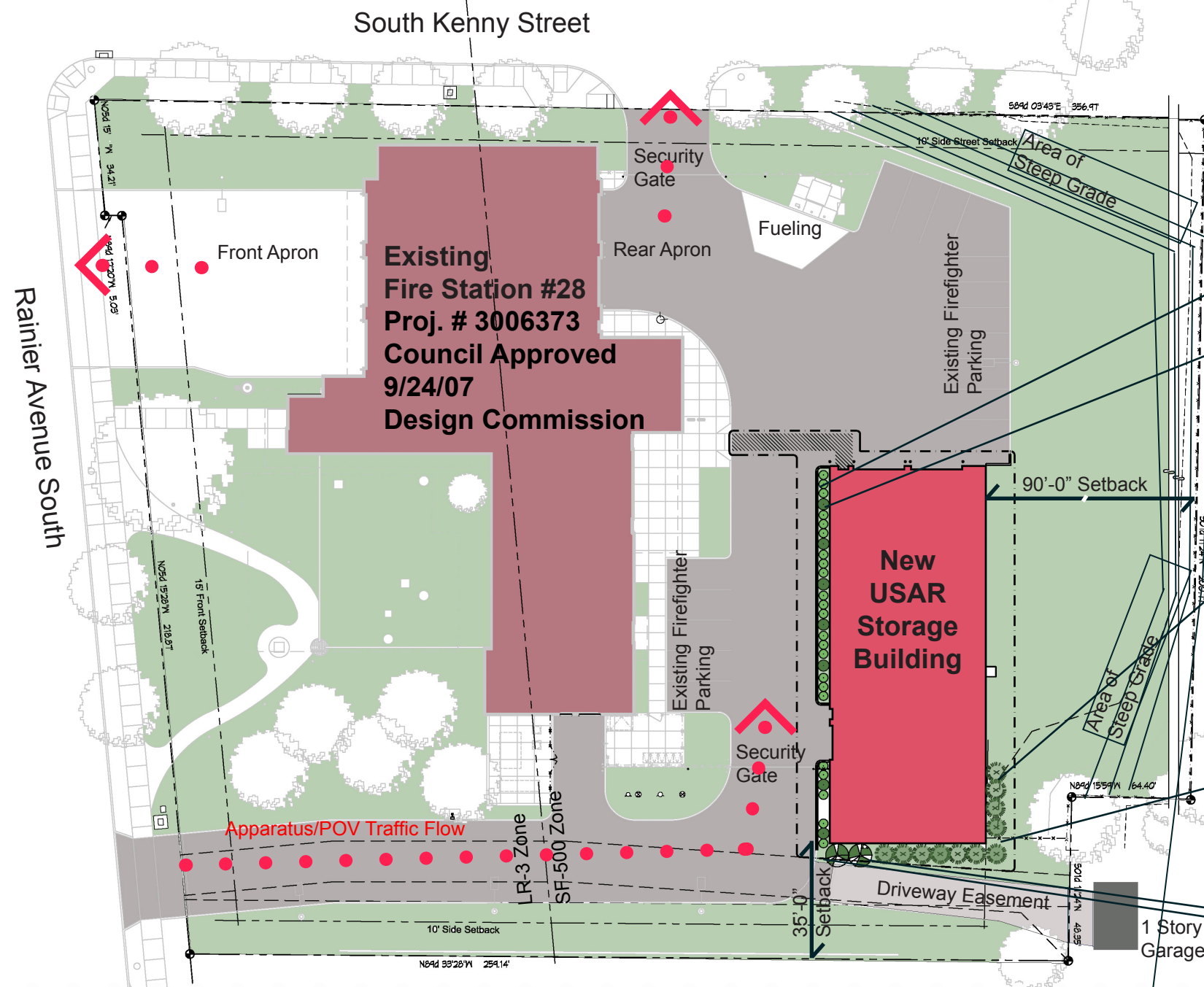
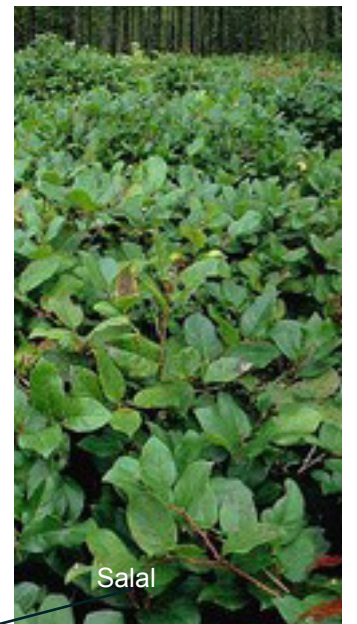
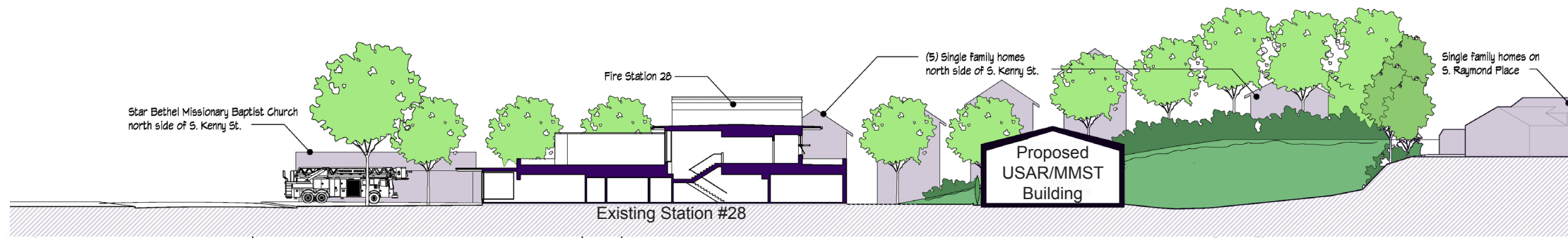

Fire Station #28 **USAR/MMST BUILDING - SITE/LANDSCAPE PLAN**