

**SITE INFORMATION**

FILED  
CITY OF SEATTLE

SITE LOCATION:  
4722, 4726, 4730, 15TH AVE NE

2016 OCT 28 AM 10:51

TAX PARCEL NUMBERS / LEGAL DESCRIPTION:  
CITY CLERK

4722 15TH AVE NE  
Plat Block: 15 Plat Lot: 21  
parcel# 8823902160  
4726 15TH AVE NE  
Plat Block: 15 Plat Lot: 22  
parcel# 8823902165  
4730 15TH AVE NE  
Plat Block: 15 Plat Lot: 23  
parcel# 8823902170

ZONING: NC2-65, LR3

SITE AREA: 12960 SqF

OWNER:  
Yuan's H4H property LLC  
C/O 2412 Westlake Ave N, Seattle WA 98109

**SITE LEGENDS**

- PROPERTY LINE
- EXISTING BUILDING TO BE DEMOLISHED

Plan: Site

1:30

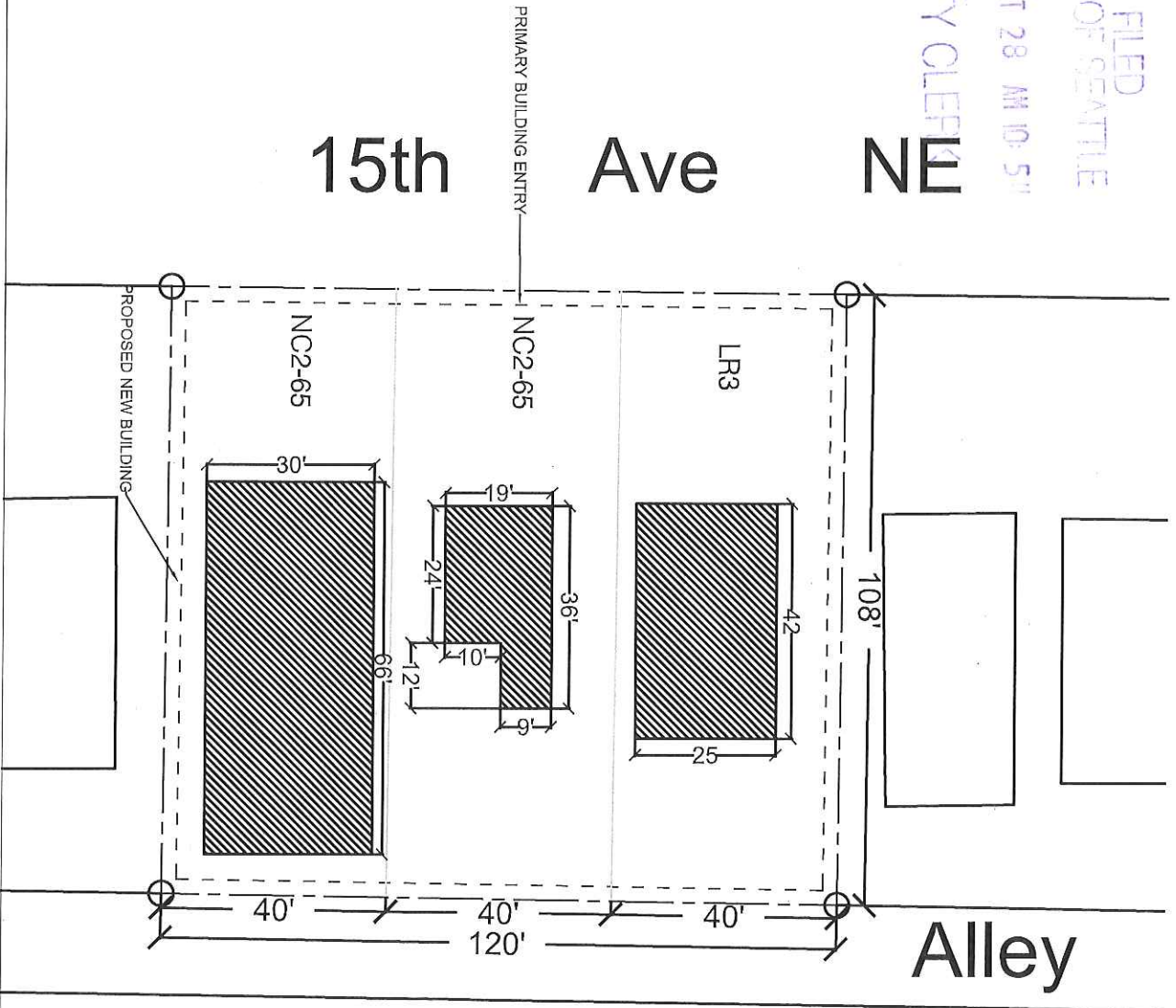

PROJECT: 15THAVE APARTMENTS  
 DATE: 07/30/16  
 BY: D/ARCH  
 FILE: SD/C#3025193  
 4722, 4726, 4730, 15TH AVE N  
 Seattle, WA

d/Arch LLC  
 2412 Westlake Ave. N., Ste 3  
 Seattle, WA 98103  
 p/ 206.547.1761  
 www.d/archllc.com