



# City of Seattle Boards & Commissions Notice of Appointment

<b>Appointee Name:</b> <i>Betty Spieth-Croll</i>		
<b>Board/Commission Name:</b> <i>Levy to Move Seattle Oversight Committee</i>		<b>Position Title:</b> <i>Member</i>
<input type="checkbox"/> Appointment OR <input checked="" type="checkbox"/> Reappointment		<b>Council Confirmation required?</b> <input checked="" type="checkbox"/> Yes <input type="checkbox"/> No
<b>Appointing Authority:</b> <input checked="" type="checkbox"/> Council <input type="checkbox"/> Mayor <input type="checkbox"/> Other: <i>Fill in appointing authority</i>	<b>Date Appointed:</b> <i>8/9/2018</i>	<b>Term of Position: *</b> <i>1/1/2018</i> <b>to</b> <i>12/31/2021</i> <input type="checkbox"/> <i>Serving the remainder of a vacant position</i>
<b>Residential Neighborhood:</b> <i>Greenlake</i>	<b>Zip Code:</b> <i>98103</i>	<b>Contact Phone No.:</b> <i>Business phone # - NOT personal phone #</i>
<b>Background:</b> I've lived in the Greenlake neighborhood of Seattle since 1975 so have experienced many changes in the city. Professionally, I've worked on transportation policy issues locally (University District), East King County (Bellevue, Kirkland, Redmond, and more), and state (two years state transportation work) since 1985, giving me a broad perspective on regional transportation complexities and opportunities. Additionally, I served for the full duration of the Bridging the Gap oversight committee (2006-2015), from the start-up of oversight efforts by SDOT, through citizen response over the nine years, to the final accounting of levy funds and project completion.		
<b>Authorizing Signature (original signature):</b> 	<b>Appointing Signatory:</b> <i>Mike O'Brien</i> <i>Councilmember (District 6)</i>	

\*Term begin and end date is fixed and tied to the position and not the appointment date.

# Langton▲SPIETH

Betty Spieth-Croll, Partner

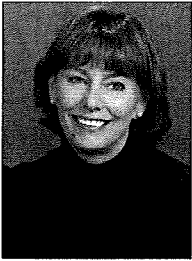

Betty Spieth and partner Sarah Langton opened the consulting firm Langton Spieth LLC in 2002 offering a combined 30 plus years of regional leadership. "We work with clients and partners on projects that enhance community and economic viability of this region, and that promote and protect the quality of life environment we cherish in Washington State."

Langton Spieth LLC provides organization management, public affairs, communications, and economic development consultation to private, public and not-for-profit interests.

Prior to forming Langton Spieth, Betty served from 1999 through 2001 as staff director of the Washington Transportation Alliance (WTA), a statewide coalition of business and labor interests working together to ensure the development and funding of a world-class transportation system. Betty came to WTA from a career with chambers of commerce in Seattle and the East King County including with the Kirkland Chamber of Commerce and University District Chamber of Commerce.

Betty served for nine years on Seattle's Citizen Oversight Committee for the Bridging the Gap transportation levy (2006-15), the full term of the levy. She recently retired from service on the boards of Lake Washington College Foundation and Pacific Crest School, Seattle, and previously served on the boards of Seattle CityClub, Leadership Eastside, Seattle King County Economic Development Council, the Housing Partnership, Seafair, University District Food Bank, Eastside Business Roundtable, Leadership Institute, and the Washington Chamber of Commerce Executives. She and husband Tim Croll are active in and leaders of their church, University Congregational United Church of Christ.

Betty is a graduate of the Institute for Organization Management, Notre Dame University, a program of the U.S. Chamber of Commerce. She graduated from Knox College, Galesburg Illinois (Modern Languages) where she spent over a year living in Barcelona Spain, and in France.

"Work in the Seattle and the University District, East King County, and on statewide transportation issues may appear unrelated, but each represents a complex system that requires understanding and working with the community to identify solutions. Langton Spieth specializes in bringing the right people to the table to move an issue forward for the betterment of all interests," says Betty.

A sample of Langton Spieth clients includes Cascade Water Alliance, joint municipal water corporation made up of seven cities and water districts in East and South King County; Wright Runstad and Company / The Spring District, a 36 acre mixed use TOD development in Bellevue; the City of Kenmore; the City of Seattle (DPD); City of Bellevue; Friends of Cedar River Watershed; Leadership Eastside and more.

Betty is a Seattle resident since 1975 (Greenlake) and is married to Tim Croll. Together they have and have three sons, and three granddaughters.

# Levy to Move Seattle Oversight Committee

16 Members: Pursuant to *Ordinance 124796*, 10 members subject to City Council confirmation, 4-year terms:

- 5 City Council-appointed
- 5 Mayor-appointed
- # Other Appointing Authority-appointed (specify):

**Roster:**

*D	**G	RD	Position No.	Position Title	Name	Term Begin Date	Term End Date	Term #	Appointed By
		3	1.	Member	Rachel Ben-Shmuel	4/25/16	12/31/19	1	Mayor
			2.	Member	Blake Trask	4/10/17	12/31/18	1	Mayor
		2	3.	Co-chair	Alex Krieg	4/25/16	12/31/17	1	Mayor
			4.	Member	Vacant	1/1/18	12/31/20		Mayor
	M	3	5.	Member	Dustin Lambro	1/1/16	12/31/19	1	Mayor
		5	6.	Member	Nick Paranjpye	4/25/16	12/31/19	1	Council
		7	7.	Member	Brian Estes	4/25/16	12/31/18	1	Council
			8.	Member	Vacant	4/25/16	12/31/19	1	Council
		1	9.	Member	Joe Laubach	4/25/16	12/31/18	1	Council
		6	10.	Co-chair	Betty Spieth-Croll	<del>4/25/16</del> 1/1/18	<del>12/31/17</del> 12/31/21	1	Council
			11.	Bike Advisory Board Member	Emily Paine	10/26/17	N/A	1	SBAB
		3	12.	Pedestrian Advisory Board Member	David Seater	10/26/17	N/A	1	SPAB
			13.	Freight Advisory Board Member	Pat Cohn	4/25/16	N/A	1	SFAB
			14.	Transit Advisory Board Member	Ron Posthuma	4/25/16	N/A	1	STAB
		6	15.	Councilmember	Mike O'Brien	N/A	N/A		
			16.	Budget Director	Ben Noble	N/A	N/A		

**SELF-IDENTIFIED DIVERSITY CHART**

	(1)		(2)		(3)		(4)		(5)		(6)		(7)		(8)		(9)	
	Male	Female	Transgender	NB/O/U	Asian	Black/ African American	Hispanic/ Latino	American Indian/ Alaska Native	Other	Caucasian/ Non- Hispanic	Pacific Islander	Middle Eastern	Multiracial					
Mayor																		
Council																		
Other																		
Total																		

**Key:**

- \*D List the corresponding *Diversity Chart* number (1 through 9)
- \*\*G List *gender*, M= Male, F= Female, T= Transgender, NB= Non-Binary O= Other U= Unknown
- RD Residential Council District number 1 through 7 or N/A

*Diversity information is self-identified and is voluntary.*