

2021 Seattle All-Hazards Mitigation Plan Update

June 8, 2021

OEM Director Curry Mayer



WHAT IS THE ALL-HAZARDS MITIGATION PLAN (HMP)?

- Comprehensive document
- Detailed information about the types of hazards we face (SHIVA)
- Actions we can take before disaster strikes
- Approved by Federal Emergency Management Agency
- **Keeps Seattle eligible for FEMA mitigation grants**

WHAT'S NEW FOR THIS UPDATE?

- More departments engaged
- Listing of major citywide plans, codes and funding levies
- Evolving information on community-led investments
- Adjust criteria to reflect values – RSJI, collaboration, multiple benefits



WHAT DO WE PLAN TO DO IN THE FUTURE?

Some of the 47 mitigation projects in the updated HMP:

- Seismic retrofits of bridges and dams
- Seismic retrofit of three Carnegie branch libraries
- Integrate hazard mitigation policies into the next Comprehensive Plan update
- Design multi-purpose infrastructure to protect South Park from sea level rise
- Replace the retaining wall on N Northlake Way
- Seismic upgrades for the Riverton and Eastside reservoirs

Community Survey Results

- **Earthquakes** are the hazard of greatest concern
- Priority facilities:
 - health & mental health,
 - homelessness services /emergency shelters,
 - food banks, and
 - affordable housing

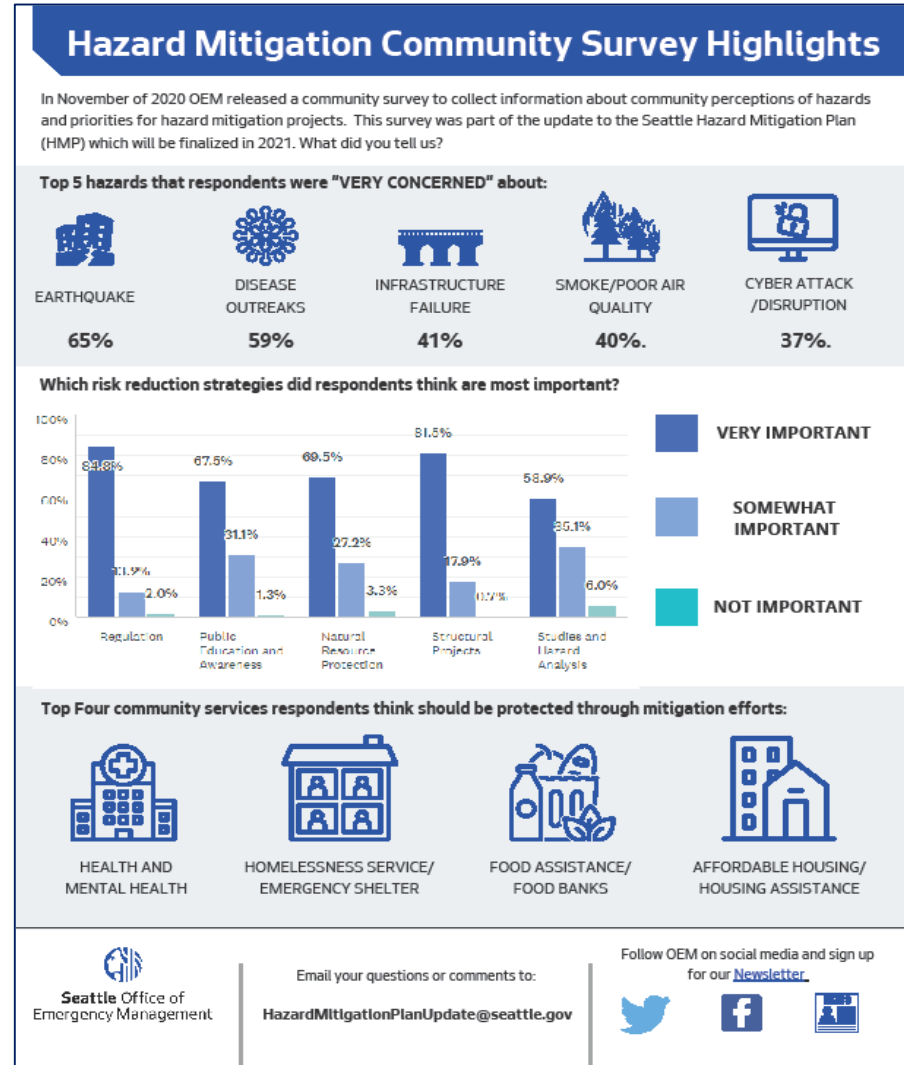

FEMA Hazard Mitigation Grants

- Awarded in excess of \$23 million + in FEMA funding for projects and planning
- Pending applications:
 - Three (3) seismic applications pending
 - Totaling more than \$21 million

Mitigation Project Title	Hazard	Funding Source	Award Date	Award Project Cost Total	Reimbursement level	Lead Department	Principal Beneficiary(ies)	Status
University Bridge Seismic	Earthquake	HMGP - DR 981	Aug-95	\$ 900,000	87.5%	SDOT [Seattle Eng. Dept.]	SDOT [Seattle Eng. Dept.]	Completed
Bridge Six Seismic Project **	Earthquake	HMGP - DR 1979	Aug-97	\$ 3,337,630	87.5%	SeaTran	SeaTran	Completed
Fire Station 2 & 18 Seismic Retrofit	Earthquake	HMGP - DR 1100	May-97	\$ 1,096,000	87.5%	ESD [Facilities]	Seattle Fire	Completed
Duwamish Head Stabilization Project	Landslide	HMGP - DR 1159	Mar-99	\$ 2,187,500	87.5%	SPU [DWU]	Parks, Private Property Owners	Completed engineering award!
North Queen Anne Dr. Bridge Seismic Retrofit	Earthquake	HMGP - DR 1361	Aug-02	\$ 1,200,000	87.5%	SDOT	SDOT	Completed
Low Income Home Seismic Retrofit	Earthquake	HMGP - DR 1361	Jan-03	\$ 1,000,000	87.5%	SPD/OEM	Low Income Private Property Owners	Completed
Mitigation Plan Development	All Hazards	HMGP - DR 1361	Oct-03	\$ 100,000	87.5%	SPD/OEM	Citywide Plan	Completed
South Lake Union Armory Building Seismic Retrofit	Earthquake	PDMC 2005	Nov-05	\$ 713,229	75%	Parks	Parks & MOHAL (current tenant)	Completed
Gas Shut Off Valves Project	Earthquake & Fire	HMGP - DR 1671	Sep-08	\$ 200,000	87.5%	FFD	FFD & multiple tenant departments	Completed
Queen Anne Community Center Seismic Retrofit	Earthquake	HMGP - DR 1671	Aug-08	\$ 780,000	87.5%	Parks	Parks; ESF 6 Sheltering	Completed
Post Alley Areaway Seismic Retrofit	Earthquake	HMGP - DR 1682	Oct-10	\$ 589,055	87.5%	SDOT	SDOT, Seattle Steam, hospitals, Pioneer Square	Completed
Urban Flood Hazard Identification Project	Urban Flooding	HMGP - DR 1817 & 1825 5%	Nov-10	\$ 208,500	87.5%	SPU	SPU	Completed
Jefferson Community Center Seismic Retrofit	Earthquake	HMGP - DR 1817 & 1825	May-11	\$ 1,371,198	87.5%	Parks	Parks; ESF 6 Sheltering	Completed
URM Public Education and Outreach	Earthquake	HMGP DR 4056 5% Funding	Jul-12	\$ 71,905	87.5%	DPD	DPD	Completed
Mitigation Plan Update & Seismic Assessment	All Hazards	PDMC 2011	Nov-11	\$ 379,220	75%	OEM & FAS	Citywide Plan	Completed
Columbia St. Areaway Seismic Retrofit	Earthquake	HMGP - DR 4243	May-17	\$ 1,737,885	87.5%	SDOT	SDOT	Completed
Bremer Apartments Seismic Retrofit	Earthquake	PDM 2018	May-20	\$ 5,016,312	75%	Office of Emergency Management	Community Roots Housing (formerly Capitol Hill Housing) & Office of Housing	In progress
8th Ave NW Bridge Seismic Retrofit	Earthquake	HMGP DR 4309	Oct-20	\$ 2,691,045	87.5%	SDOT	SDOT	In progress
		Award Total:		\$ 23,579,479				
Pending Applications								
Hiawatha Community Center Seismic Retrofit Proj	Earthquake	PDMC 2019		\$ 704,634	75%	Parks & Recreation		
Northlake Retaining Wall Seismic Retrofit Project	Earthquake	BRIC 2020		\$ 17,637,637	75%	SDOT		
Tolt Water Supply Pipeline Seismic Resiliency Pro	Earthquake	BRIC 2020		\$ 2,876,336	75%	SPU		



Next steps...

- Promulgate to Council for their approval
- Final review & approval by:
 - WA State Emergency Management Division
 - FEMA

MITGATION WORK GROUP MEMBERS

ARTS	Flossie Pennington	OH	Dan Foley	SFD	Andy Collins
CBO	Jennifer Devore Kara Main Hester	OPCD	Patrice Carroll David Goldberg	SPL	Dennis Reddinger
DON	Sarah Sodt	OSE	TBD	SPR	Jon Jainga Scott Stevens
FAS	Elenka Jarolimek Julie Matsumoto	PH- SKC	Addison Houston	SPR/ SPU	Cynthia McCoy
HSD	Jill Watson	SC	Jae Lee	SPU	Michael Godfried
ITD	Lawrence Eichhorn Mary Wylie	SCL	Jana Elliot Brittany Barnwell	PoS	Kati Davich
OED	Jessica Sidhu	SDCI	Micah Chappell	SHA	Jared Cummer
OEM	Erika Lund TJ McDonald Laurel Nelson Lucia Schmit	SDOT	Patti Quirk	SPS	Benjamin Coulter

****New for 2021 HMP**

