

**CERTIFICATE OF MAILING AND PUBLICATION OF NOTICE FOR
C.B. 120138**

I, Gretchen M. Haydel, Real Property Paralegal, hereby certify as follows:

(Check all that apply below.)

- 1. On the 28th day of July, 2021, I mailed via US Postal Service Certified Mail a notice of condemnation, or other- Notice of Council Meeting Action to Consider and Authorize Condemnation Authority, a true and correct representative copy of which is attached and designated as Attachment A, to those persons whose names and addresses appear on the attached list as Attachment B.
- 2. For condemnation legislation: The notice designated in Attachment A constitutes adequate notice to property owners, pursuant to RCW 8.12 and 8.25, that the City may take final action to authorize condemnation of the subject property.
- 3. The notice designated in Attachment A was published in The Seattle Times and The Daily Journal of Commerce on August 3, 2021 and August 10, 2021. The Affidavits of Publication are attached as Attachment C,
- 4. This Certificate of Mailing and Publication and complete Attachments A, B, and C are hereby filed with the City Clerk of the City of Seattle.

Dated this 31st day of August, 2021.

The City of Seattle, Washington

Gretchen M. Haydel

Gretchen M. Haydel
(Signature)

Real Property Paralegal

Department of Transportation

(206) 233-5140



_____, 2021

[Add contact and address info here]

VIA CERTIFIED MAIL

RE: City of Seattle Terminal 5 Quiet Zone Improvements Acquisition Ordinance

Notice of Seattle City Council Transportation and Utilities Committee Meeting and Full City Council Meeting Authorizing Acquisition of Property for Public Purposes through Negotiation and the Exercise of Eminent Domain (Condemnation)

Tax Parcel No.: XXXXXX-XXXX

Address: [Insert]

Dear Property Owner:

The purpose of this notice is to inform you that the Seattle City Council is expected to vote to approve an ordinance authorizing the Seattle Department of Transportation to acquire all property rights necessary to complete some elements of its Terminal 5 Quiet Zone Improvements project (the “Project”), which is part of the Port of Seattle’s Terminal 5 Cargo Wharf, Berth Deepening, and Improvements Project, through negotiation or the use of eminent domain (condemnation), if necessary. Primary elements of this modernization project consist of berth deepening, dock strengthening, and electrical system upgrades to power larger cranes to handle ultra-large container ships with a maximum capacity of 18,000 TEUs. The modernization of Terminal 5 will allow it to remain competitive with other terminals in the region by handling more capacity and reducing environmental impacts. Once the ordinance is approved and becomes effective, SDOT will be authorized to acquire all property rights needed for the Project through negotiations with property owners and the use of eminent domain (condemnation), if necessary. You have been identified as a property owner from whom all or a portion of your property *may* be needed, either temporarily or permanently, for the Project. A map indicating the Project alignment is enclosed for your information.

The City of Seattle (the “City”) is required by RCW 8.25.290 to provide you with formal written notice before the City takes final action authorizing the condemnation of property. The City ordinance authorizing property acquisition for this Project through negotiation or condemnation is anticipated to be on the agenda of the Seattle City Council Transportation and Utilities Committee for discussion and possible vote on August 18, 2021. The meeting will begin at 9:30 a.m. To confirm agenda items, check a day before the meeting at http://www.seattle.gov/council/com_assign.htm. The committee will take public comment as a regular part of this meeting.

If you would like, you will have the opportunity to express your views on the ordinance during the public comment portion of the Transportation and Utilities Committee meeting. The committee welcomes any property owner that would like to participate during the public comment section of a meeting. The total time allocated for public comments may be limited at the discretion of the Committee chair. If you have questions about the

committee meeting format, the agenda for the meeting, or the public comment section, please contact Willa Hevly in Councilmember Pedersen's office at (206) 684-5398.

In-person attendance is currently prohibited per Washington State Governor's Proclamation 20-28.15 until the COVID-19 State of Emergency is terminated or Proclamation 20-28 is rescinded by the Governor or State legislature. Meeting participation is limited to access by telephone conference line and online by the Seattle Channel.

You can register to speak online during the Public Comment period of the 9:30 a.m. Transportation and Utilities Committee meeting at <http://www.seattle.gov/council/committees/public-comment>, or you can email all nine Councilmembers by sending your comments to council@seattle.gov or contacting them individually. For further meeting information, please call the Seattle City Council at 206-684-8888 (TDD: 206-233-0025).

If the Transportation and Utilities Committee approves the ordinance, it will then be scheduled for final City Council action. Final action on the ordinance by the City Council is expected on Tuesday, September 7, 2021, at 2:00 p.m. at a virtual meeting. After the full City Council approves the ordinance and it becomes effective, The City may acquire property for the Project from you through negotiation or may use its powers of eminent domain to condemn your property, if necessary.

General information about the Program can be found at:
<https://www.portseattle.org/projects/terminal-5-improvements>

If you have any questions regarding this notice, please do not hesitate to contact me or the offices mentioned in this letter.

Sincerely,

Barret Aldrich
SDOT Senior Real Property Agent
Seattle Department of Transportation – SMT 38-00
P.O. Box 34996
Seattle, WA 98124-4996
Email: barret.aldrich@seattle.gov

Enclosure

cc: Councilmember Alex Pedersen, Chair, Transportation and Utilities Committee

**Attachment A - Map of Construction Area
Included with Notice**

DISCLAIMER

The parcel lines shown are based on GIS information and have not been verified by survey. This material is subject to change and should be used for planning and discussion purposes only.

NOTE: Parcel information for properties not adjacent to project limits are not shown.

PROJECT PARCEL NO.	TAX PARCEL NO.	OWNERSHIP (TAXPAYER)
①	766670-5000	PORT OF SEATTLE
②	766670-5565	PORT OF SEATTLE
③	766670-5045	PORT OF SEATTLE
④	766670-5040	BNSF
⑤	766670-5022	PORT OF SEATTLE
⑥	766670-5020	PORT OF SEATTLE
⑦	766670-5088	CENTER POINT MARGINAL LLC
⑧	766670-3966	KING COUNTY WASTE WATER

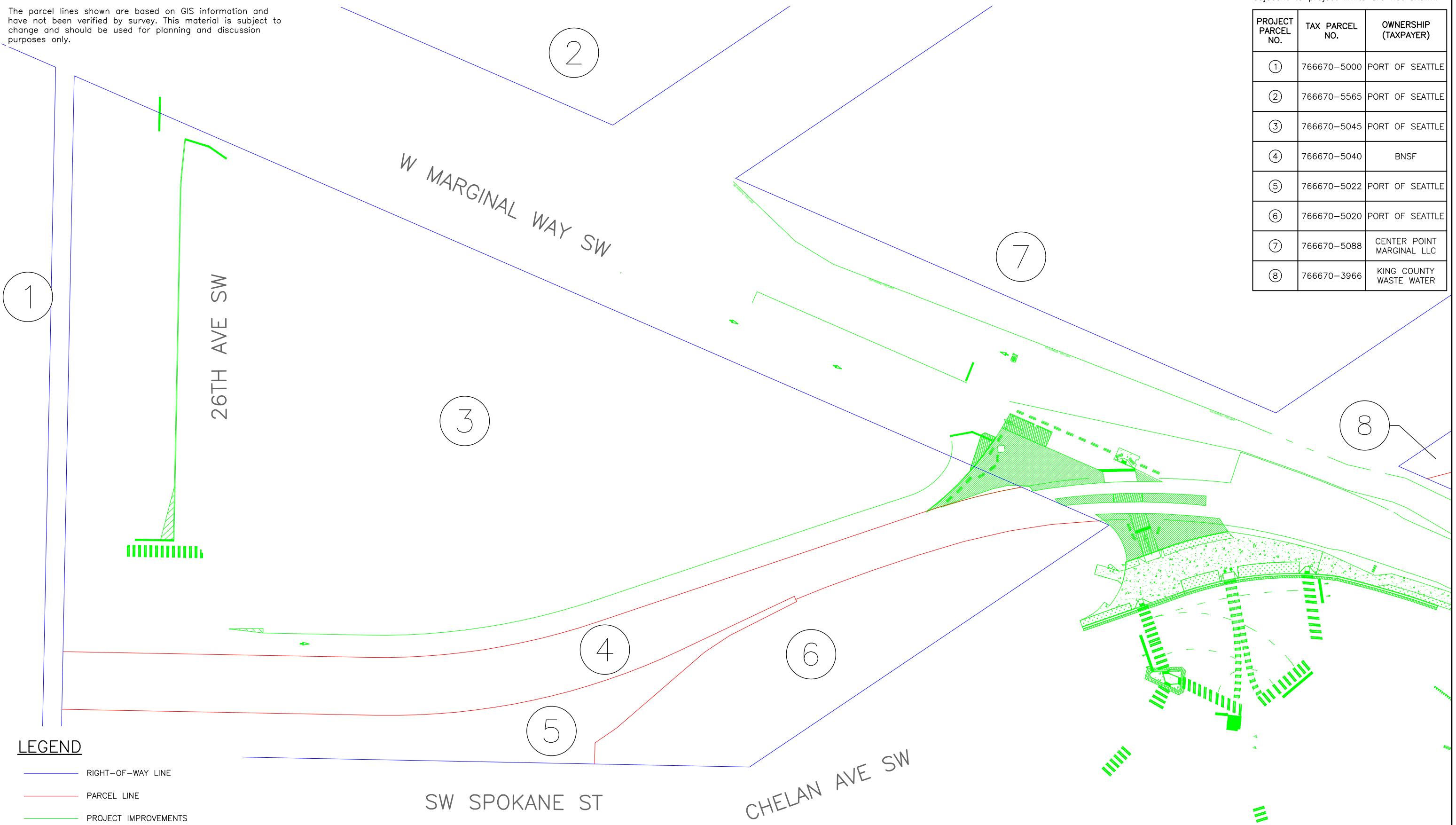

LEGEND

- RIGHT-OF-WAY LINE
- PARCEL LINE
- PROJECT IMPROVEMENTS



RIGHT OF WAY EXHIBIT

TERMINAL 5 QUIET ZONE IMPROVEMENTS	JUNE 2021
	SHEET 1 OF 3

**Attachment A - Map of Construction Area
Included with Notice**

DISCLAIMER

The parcel lines shown are based on GIS information and have not been verified by survey. This material is subject to change and should be used for planning and discussion purposes only.

NOTE: Parcel information for properties not adjacent to project limits are not shown.

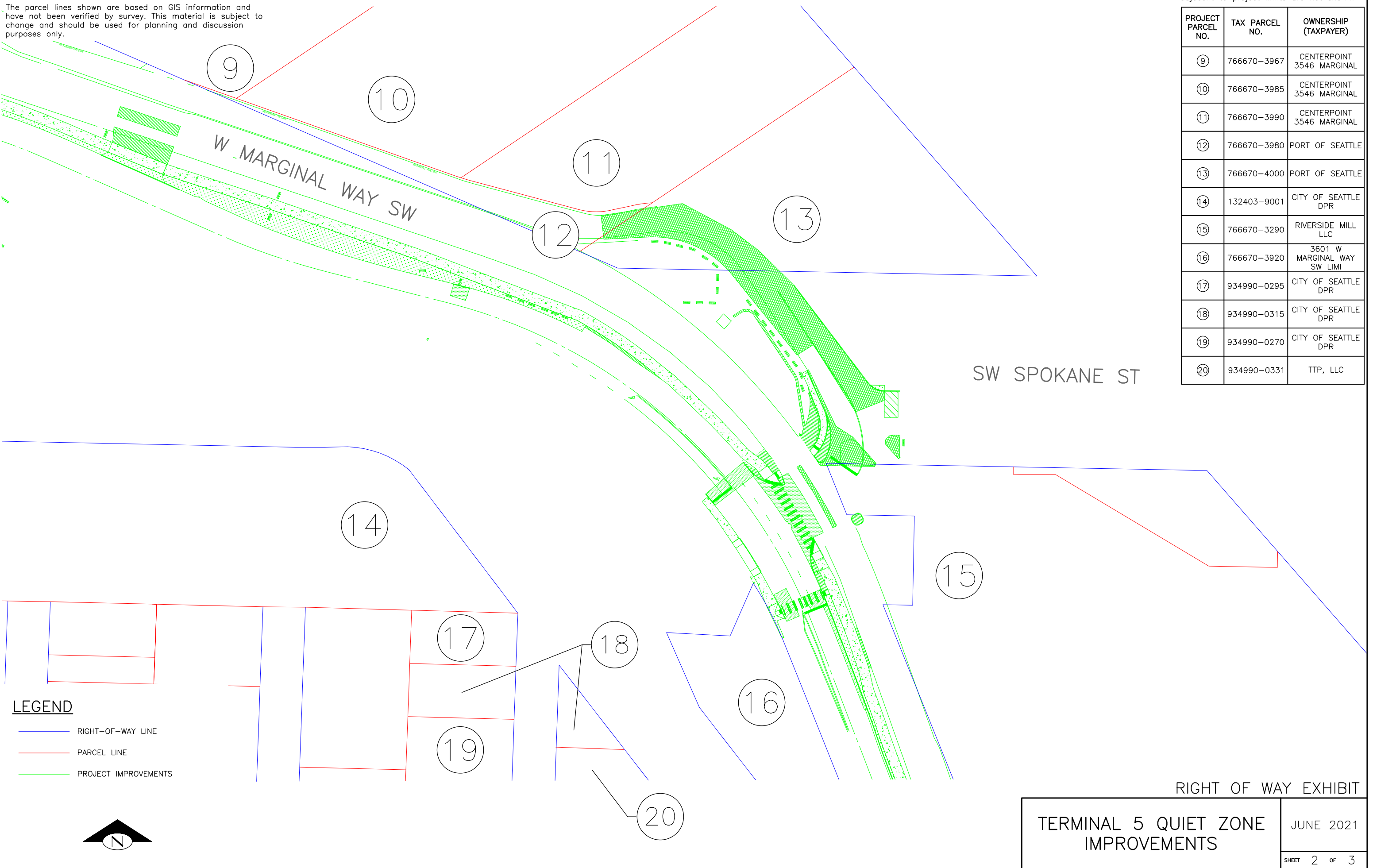

PROJECT PARCEL NO.	TAX PARCEL NO.	OWNERSHIP (TAXPAYER)
⑨	766670-3967	CENTERPOINT 3546 MARGINAL
⑩	766670-3985	CENTERPOINT 3546 MARGINAL
⑪	766670-3990	CENTERPOINT 3546 MARGINAL
⑫	766670-3980	PORT OF SEATTLE
⑬	766670-4000	PORT OF SEATTLE
⑭	132403-9001	CITY OF SEATTLE DPR
⑮	766670-3290	RIVERSIDE MILL LLC
⑯	766670-3920	3601 W MARGINAL WAY SW LIMI
⑰	934990-0295	CITY OF SEATTLE DPR
⑱	934990-0315	CITY OF SEATTLE DPR
⑲	934990-0270	CITY OF SEATTLE DPR
⑳	934990-0331	TTP, LLC

LEGEND

- RIGHT-OF-WAY LINE
- PARCEL LINE
- PROJECT IMPROVEMENTS



RIGHT OF WAY EXHIBIT

TERMINAL 5 QUIET ZONE
IMPROVEMENTS

JUNE 2021

SHEET 2 OF 3

**Attachment A - Map of Construction Area
Included with Notice**

DISCLAIMER

The parcel lines shown are based on GIS information and have not been verified by survey. This material is subject to change and should be used for planning and discussion purposes only.

NOTE: Parcel information for properties not adjacent to project limits are not shown.

PROJECT PARCEL NO.	TAX PARCEL NO.	OWNERSHIP (TAXPAYER)
15	766670-3290	RIVERSIDE MILL LLC
16	766670-3920	3601 W MARGINAL WAY SW LIMI
19	934990-0270	CITY OF SEATTLE DPR
20	934990-0331	TTP, LLC
21	934990-0240	CITY OF SEATTLE DPR
22	754730-0667	TTP LLC
23	754730-0960	TATMAN HOLDINGS LLC
24	766670-3875	SOUTHWEST SEATTLE HISTORICA
25	766670-3876	WEST MARGINAL LLC
26	766670-3885	WEST MARGINAL LLC
27	766670-3320	BNSF
28	766670-3321	RIVERSIDE MILL LLC

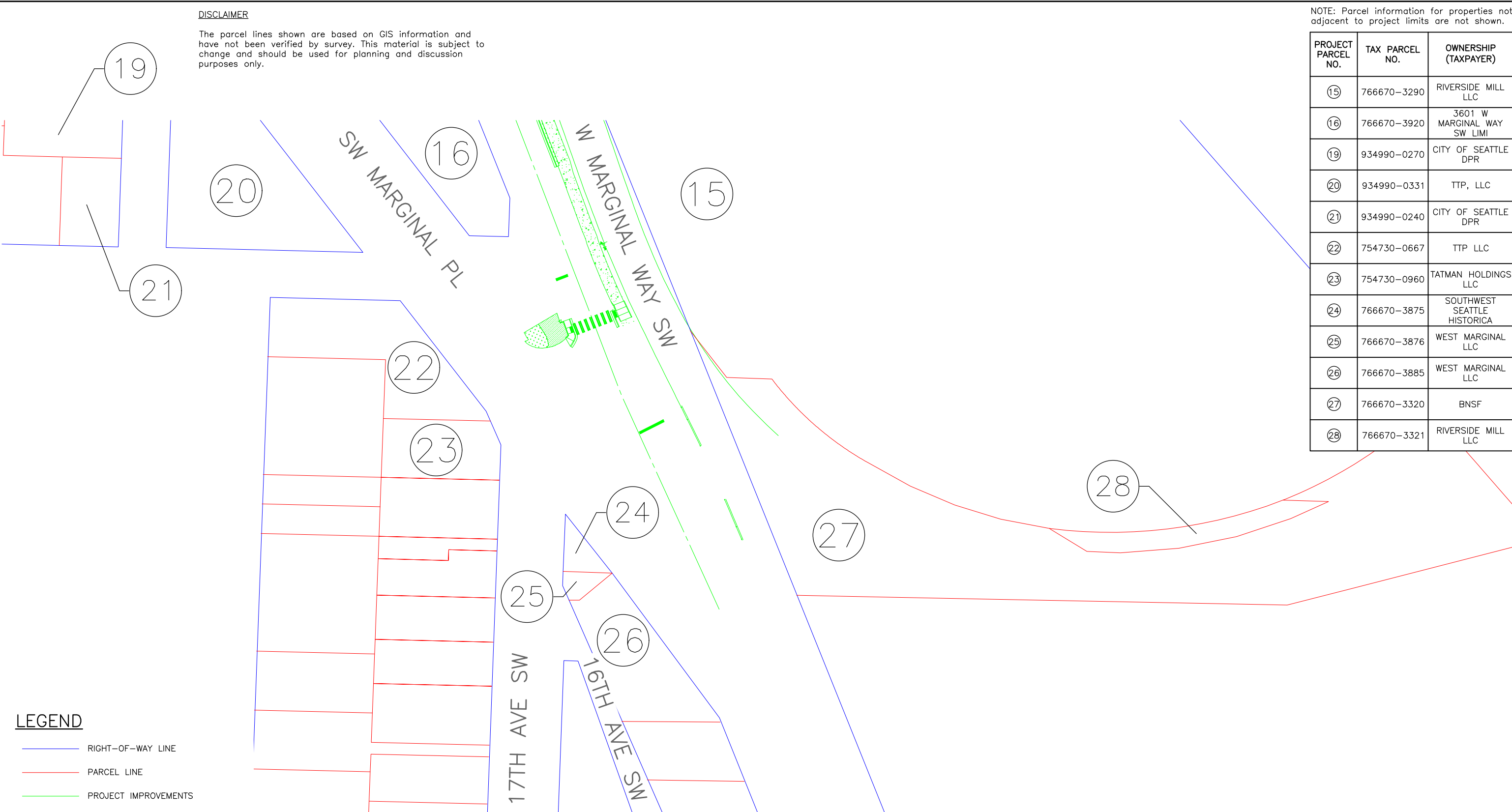

LEGEND

- RIGHT-OF-WAY LINE
- PARCEL LINE
- PROJECT IMPROVEMENTS



RIGHT OF WAY EXHIBIT

TERMINAL 5 QUIET ZONE IMPROVEMENTS	JUNE 2021
	SHEET 3 OF 3

TERMINAL 5 QUIET ZONE IMPROVEMENTS PROJECT ACQUISITIONS				
CONTACT LIST FOR PROPERTIES AFFECTED (Preliminary)				
Project Parcel No.	Tax ID. No.	Property Address (Seattle, WA)	Property Owner	Tax Payer's Address of Record (Name included only if different than Property owner.)
1	766670-5000	2500 SW Spokane St.	Port of Seattle	P. O. Box 1209, Seattle, WA 98111
2	766670-5565	2701 26th Ave. SW	Port of Seattle	P. O. Box 1209, Seattle, WA 98111
3	766670-5045	3443 West Marginal Way SW	Port of Seattle	P. O. Box 1209, Seattle, WA 98111
4	766670-5040	3585 West Marginal Way SW	BNSF Railway Company	P. O. Box 961089, Fort Worth, TX 76161
5	766670-5022	2340 SW Spokane St.	Port of Seattle	P. O. Box 1209, Seattle, WA 98111
6	766670-5020	2300 SW Spokane St.	Port of Seattle	P. O. Box 1209, Seattle, WA 98111
7	766670-5088	3480 West Marginal Way SW	CenterPoint Marginal, LLC	1808 Swift Dr., Oak Brook, IL. 60523
8	766670-3966	Not assigned	King County Properties	201 S Jackson St, #505, Seattle, WA 98104
9	766670-3967	3518 West Marginal Way SW	CenterPoint 3546 Marginal Way, LLC	1808 Swift Dr., Oak Brook, IL. 60523
10	766670-3985	3546 West Marginal Way SW	CenterPoint 3546 Marginal Way, LLC	1808 Swift Dr., Oak Brook, IL. 60523
11	766670-3990	Not assigned	CenterPoint 3546 Marginal Way, LLC	1808 Swift Dr., Oak Brook, IL. 60523
12	766670-3980	Not assigned	Port of Seattle	P. O. Box 1209, Seattle, WA 98111
13	766670-4000	1636 SW Spokane St.	Port of Seattle	P. O. Box 1209, Seattle, WA 98111
14	132403-9001	Not assigned	The City of Seattle, Department of Parks and Recreation	Property Management, 300 Elliott Ave W, Ste 100, Seattle, WA 98119
15	766670-3290	3800 West Marginal Way SW	Riverside Mill, LLC	3800 West Marginal Way SW, Seattle, WA 98106
16	766670-3920	3601 West Marginal Way SW	3601 W. Marginal Way S. W. Limited Partnership	270 S Hanford St., #100, Seattle, WA 98134
17	934990-0295	Not assigned	The City of Seattle, Department of Parks and Recreation	Property Management, 300 Elliott Ave W, Ste 100, Seattle, WA 98119
18	934990-0315	3600 West Marginal Way SW	The City of Seattle, Department of Parks and Recreation	Property Management, 300 Elliott Ave W, Ste 100, Seattle, WA 98119
19	934990-0270	Not assigned	The City of Seattle, Department of Parks and Recreation	Property Management, 300 Elliott Ave W, Ste 100, Seattle, WA 98119
20	934990-0331	Not assigned	TTP, LLC	4209 21st Ave. W, Ste 401, Seattle, WA 98199
21	934990-0240	Not assigned	The City of Seattle, Department of Parks and Recreation	Property Management, 300 Elliott Ave W, Ste 100, Seattle, WA 98119
22	754730-0667	3801 West Marginal Way SW	TTP, LLC	526 Yale Ave. N, #A, Seattle, WA 98109
23	754730-0960	Not assigned	Tatman Holdings, LLC	3940 SW Southern St., Seattle, WA 98136

TERMINAL 5 QUIET ZONE IMPROVEMENTS PROJECT ACQUISITIONS				
CONTACT LIST FOR PROPERTIES AFFECTED (Preliminary)				
Project Parcel No.	Tax ID. No.	Property Address (Seattle, WA)	Property Owner	Tax Payer's Address of Record (Name included only if different than Property owner.)
24	766670-3875	3810 17th Ave. SW	Southwest Seattle Historical Society	3003 61st Ave SW, Seattle, WA 98116
25	766670-3876	Not assigned	West Marginal, LLC	3835 W Marginal Way SW, Seattle, WA 98106
26	766670-3885	3825 West Marginal Way SW	West Marginal, LLC	3835 W Marginal Way SW, Seattle, WA 98106
27	766670-3320	3800 West Marginal Way SW	BNSF Railway Company	P. O. Box 961089, Fort Worth, TX 76161
28	766670-3321	3835 West Marginal Way SW	Riverside Mill, LLC	3800 West Marginal Way SW, Seattle, WA 98106

NOTE: All of the parcels on this Contact List may be affected by the Terminal 5 Quiet Zone Improvements project. Some will involve the City's acquisition of a property interest from the property owner, ranging from temporary construction easements to the permanent taking of property. The known permanent acquisition row is shaded.

The Seattle Times

AFFIDAVIT OF PUBLICATION

Gretchen Haydel
City of Seattle, Transportation
PO Box 34996 38th Fl
Seattle WA 98124

STATE OF WASHINGTON, COUNTIES OF KING AND SNOHOMISH

The undersigned, on oath states that he/she is an authorized representative of The Seattle Times Company, publisher of The Seattle Times of general circulation published daily in King and Snohomish Counties, State of Washington. The Seattle Times has been approved as a legal newspaper by orders of the Superior Court of King and Snohomish Counties.

The notice, in the exact form annexed, was published in the regular and entire issue of said paper or papers and distributed to its subscribers during all of the said period.

08/03/2021

Agent MAUREEN DUGGAN Signature Maureen Duggan

Subscribed and sworn to before me on 08/04/2021

Debbie Collantes **Debbie Collantes**
(Notary Signature) Notary Public in and for the State of Washington, residing at Seattle

Publication Cost: \$1094.08
Order No: 13121
Customer No: 5061
PO #:



Notice of Public Meeting and Planned Final Action by the Seattle City Council Regarding the Terminal 5 Quiet Zone Improvements Acquisition Ordinance and Authorizing Property Acquisition by Negotiation and/or Eminent Domain (Condemnation).

Attention all parties holding an interest in, or any portion thereof, the following King County Tax Parcel Numbers located in Seattle, Washington: 766670-5000, 766670-5565, 766670-5045, 766670-5040, 766670-5022, 766670-5020, 766670-5088, 766670-3966, 766670-3967, 766670-3985, 766670-3990, 766670-3980, 766670-4000, 132403-9001, 766670-3290, 766670-3920, 934990-0295, 934990-0315, 934990-0270, 934990-0331, 934990-0240, 754730-0667, 754730-0900, 766670-3875, 766670-3876, 766670-3885, 766670-3320, and 766670-3321.

The City of Seattle (the "City") will hold a planned public meeting to consider an ordinance of the Seattle City Council authorizing the acquisition of all property rights needed for the Terminal 5 Quiet Zone Improvements project (the "Project") for public purposes through negotiation and/or the exercise of eminent domain (condemnation), if necessary. The City will introduce the ordinance at a virtual meeting of the Seattle City Council Transportation and Utilities Committee meeting for discussion and possible vote on August 18, 2021. The meeting will begin at 9:30 a.m. The committee will take public comment as a regular part of this meeting.

In-person attendance is currently prohibited per Washington State Governor's Proclamation 20-28.15 until the COVID-19 State of Emergency is terminated, or Proclamation 20-28 is rescinded by the Governor or State legislature. Meeting participation is limited to access by telephone conference line and online by the Seattle Channel. You can register to speak online during the public comment period of the 9:30 a.m. Transportation and Utilities Committee meeting at: <http://www.seattle.gov/council/committees/public-comment>

You may also choose to email all nine Councilmembers by sending your comments to council@seattle.gov or contacting them individually. For further meeting information, please call the Seattle City Council at 206-664-8888 (TDD: 206-233-0025).

If the Transportation and Utilities Committee approves the ordinance, it will then be scheduled for full City Council action on Tuesday, September 7, 2021, at 2:00 p.m. at a virtual meeting. At this meeting, the City Council is expected to take final action on the proposed ordinance that authorizes acquisition by negotiation and/or condemnation of all or a portion of the properties identified above, either temporarily or permanently, for the Project. The City is required by RCW 8.25.290 to provide this notice before the City takes final action authorizing condemnation of property.

To confirm agenda items, check a day before the meetings at: http://www.seattle.gov/council/com_assign.htm.

Any questions about the Project, proposed ordinance, or City Council meetings may be directed to Barret Aldrich, SDOT Senior Real Property Agent at (206) 615-0746, or Witta Hevly in Councilmember Pedersen's office at (206) 664-5398.

General information about the Terminal 5 Quiet Zone Improvements project can be found at:

<https://www.portseattle.org/projects/terminal-5-improvements> and

<https://www.nwseaportalliance.com/about-us/planning/terminal-5-improvements>

Publication Cost: \$1094.08

Order No: 13121

Customer No: 5061

PO #:

The Seattle Times

AFFIDAVIT OF PUBLICATION

Gretchen Haydel
City of Seattle Transportation
PO Box 34996 38th Fl
Seattle WA 98124

STATE OF WASHINGTON, COUNTIES OF KING AND SNOHOMISH

The undersigned, on oath states that he/she is an authorized representative of The Seattle Times Company, publisher of The Seattle Times of general circulation published daily in King and Snohomish Counties, State of Washington. The Seattle Times has been approved as a legal newspaper by orders of the Superior Court of King and Snohomish Counties.

The notice, in the exact form annexed, was published in the regular and entire issue of said paper or papers and distributed to its subscribers during all of the said period.

08/10/2021

Agent Sharon Seligman Signature Sharon Seligman

Subscribed and sworn to before me on 08/12/21

Frankie Flight
(Notary Signature) Notary Public in and for the State of Washington, residing at Seattle

Publication Cost: \$1115.12
Order No: 13160
Customer No: 5061
PO #:

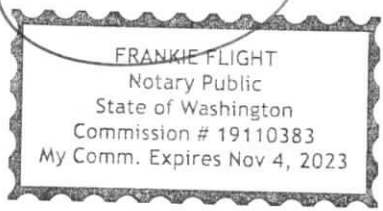

Notice of Public Meeting and Planned Final Action by the Seattle City Council Regarding the Terminal 5 Quiet Zone Improvements Acquisition Ordinance and Authorizing Property Acquisition by Negotiation and/or Eminent Domain (Condemnation).

Attention all parties holding an interest in, or any portion thereof, the following King County Tax Parcel Numbers located in Seattle, Washington: 766670-5000, 766670-5545, 766670-5045, 766670-5040, 766670-5022, 766670-5020, 766670-5088, 766670-3966, 766670-3967, 766670-3985, 766670-3990, 766670-3980, 766670-4000, 132403-9001, 766670-3290, 766670-3920, 934990-0295, 934990-0315, 934990-0270, 934990-0331, 934990-0240, 754730-0667, 754730-0960, 766670-3875, 766670-3876, 766670-3885, 766670-3320, and 766670-3321.

The City of Seattle (the "City") will hold a planned public meeting to consider an ordinance of the Seattle City Council authorizing the acquisition of all property rights needed for the Terminal 5 Quiet Zone improvements project (the "Project") for public purposes through negotiation and/or the exercise of eminent domain (condemnation), if necessary. The City will introduce the ordinance at a virtual meeting of the Seattle City Council Transportation and Utilities Committee meeting for discussion and possible vote on August 18, 2021. The meeting will begin at 9:30 a.m. The committee will take public comment as a regular part of this meeting.

In-person attendance is currently prohibited per Washington State Governor's Proclamation 20-28.15 until the COVID-19 State of Emergency is terminated, or Proclamation 20-28 is rescinded by the Governor or State legislature. Meeting participation is limited to access by telephone conference line and online by the Seattle Channel. You can register to speak online during the public comment period of the 9:30 a.m. Transportation and Utilities Committee meeting at: <http://www.seattle.gov/council/committees/public-comment>

You may also choose to email all nine Councilmembers by sending your comments to council@seattle.gov or contacting them individually. For further meeting information, please call the Seattle City Council at 206-684-8888 (TDD: 206-233-0025).

If the Transportation and Utilities Committee approves the ordinance, it will then be scheduled for full City Council action on Tuesday, September 7, 2021, at 2:00 p.m. at a virtual meeting. At this meeting, the City Council is expected to take final action on the proposed ordinance that authorizes acquisition by negotiation and/or condemnation of all or a portion of the properties identified above, either temporarily or permanently, for the Project. The City is required by RCW 8.25.290 to provide this notice before the City takes final action authorizing condemnation of property.

To confirm agenda items, check a day before the meetings at: http://www.seattle.gov/council/com_assign.htm.

Any questions about the Project, proposed ordinance, or City Council meetings may be directed to Barret Aldrich, SDOT Senior Real Property Agent at (206) 615-0746, or Willa Hevly in Councilmember Pedersen's office at (206) 684-5398.

General information about the Terminal 5 Quiet Zone improvements project can be found at:

<https://www.portseattle.org/projects/terminal-5-improvements> and

<https://www.nwseaportalliance.com/about-us/planning/terminal-5-improvements>

First notice printed on August 3, 2021

Publication Cost: \$1115.12
Order No: 13160
Customer No: 5061
PO #:

STATE OF WASHINGTON – KING COUNTY

--ss.

397655

No.

CITY OF SEATTLE:SDOT

Affidavit of Publication

The undersigned, on oath states that he is an authorized representative of The Daily Journal of Commerce, a daily newspaper, which newspaper is a legal newspaper of general circulation and it is now and has been for more than six months prior to the date of publication hereinafter referred to, published in the English language continuously as a daily newspaper in Seattle, King County, Washington, and it is now and during all of said time was printed in an office maintained at the aforesaid place of publication of this newspaper. The Daily Journal of Commerce was on the 12th day of June, 1941, approved as a legal newspaper by the Superior Court of King County.

The notice in the exact form annexed, was published in regular issues of The Daily Journal of Commerce, which was regularly distributed to its subscribers during the below stated period. The annexed notice, a

CT:TERMINAL 5 Q ZONE 1/2

was published on

08/03/21 08/10/21

The amount of the fee charged for the foregoing publication is the sum of \$301.76.

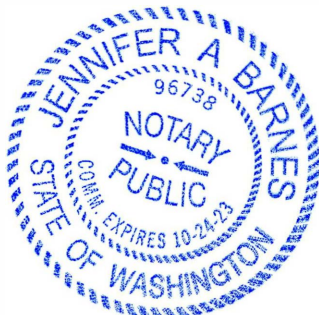

Affidavit of Publication

[Handwritten signature]

Subscribed and sworn to before me on

08/10/2021

[Handwritten signature]

Notary public for the State of Washington, residing in Seattle

State of Washington, King County

City of Seattle

Notice of Public Meeting and Planned Final Action by the Seattle City Council Regarding the Terminal 5 Quiet Zone Improvements Acquisition Ordinance and Authorizing Property Acquisition by Negotiation and/or Eminent Domain (Condemnation).

Attention all parties holding an interest in, or any portion thereof, the following King County Tax Parcel Numbers located in Seattle, Washington: 766670-5000, 766670-5565, 766670-5045, 766670-5040, 766670-5022, 766670-5020, 766670-5088, 766670-3966, 766670-3967, 766670-3985, 766670-3990, 766670-3980, 766670-4000, 132403-9001, 766670-3290, 766670-3920, 934990-0295, 934990-0315, 934990-0270, 934990-0331, 934990-0240, 754730-0667, 754730-0960, 766670-3875, 766670-3876, 766670-3885, 766670-3320, and 766670-3321.

The City of Seattle (the "City") will hold a planned public meeting to consider an ordinance of the Seattle City Council authorizing the acquisition of all property rights needed for the Terminal 5 Quiet Zone Improvements project (the "Project") for public purposes through negotiation and/or the exercise of eminent domain (condemnation), if necessary. The City will introduce the ordinance at a virtual meeting of the Seattle City Council Transportation and Utilities Committee meeting for discussion and possible vote on August 18, 2021. The meeting will begin at 9:30 a.m. The committee will take public comment as a regular part of this meeting.

In-person attendance is currently prohibited per Washington State Governor's Proclamation 20-28.15 until the COVID-19 State of Emergency is terminated, or Proclamation 20-28 is rescinded by the Governor or State legislature. Meeting participation is limited to access by telephone conference line and online by the Seattle Channel. You can register to speak online during the public comment period of the 9:30 a.m. Transportation and Utilities Committee meeting at: <http://www.seattle.gov/council/committees/public-comment>.

You may also choose to email all nine Councilmembers by sending your comments to council@seattle.gov or contacting them individually. For further meeting information, please call the Seattle City Council at 206-684-8888 (TDD: 206-233-0025).

If the Transportation and Utilities Committee approves the ordinance, it will then be scheduled for full City Council action on Tuesday, September 7, 2021, at 2:00 p.m. at a virtual meeting. At this meeting, the City Council is expected to take final action on the proposed ordinance that authorizes acquisition by negotiation and/or condemnation of all or a portion of the properties identified above, either temporarily or permanently, for the Project. The City is required by RCW 8.25.290 to provide this notice before the City takes final action authorizing condemnation of property.

To confirm agenda items, check a day before the meetings at: http://www.seattle.gov/council/com_assign.htm.

Any questions about the Project, proposed ordinance, or City Council meetings may be directed to Barret Aldrich, SDOT Senior Real Property Agent at (206) 615-0746, or Willa Hevly in Councilmember Pedersen's office at (206) 684-5398.

General information about the Terminal 5 Quiet Zone Improvements project can be found at:

<https://www.portseattle.org/projects/terminal-5-improvements>

<https://www.nwseaportalliance.com/about-us/planning/terminal-5-improvements>

Dates of publication in the Seattle Daily Journal of Commerce, August 3 and 10, 2021.

SENDER: COMPLETE THIS SECTION	COMPLETE THIS SECTION ON DELIVERY																	
<ul style="list-style-type: none"> Complete items 1, 2, and 3. Print your name and address on the reverse so that we can return the card to you. Attach this card to the back of the mailpiece, or on the front if space permits. 	<p>A. Signature <input checked="" type="checkbox"/> Agent <input type="checkbox"/> Addressee</p>																	
1. Article Addressed to: AHWS Property Manager TTP, LLC 526 Yale Ave N, #A Seattle, WA 98109	<p>B. Received by (Printed Name) </p>	<p>C. Date of Delivery</p>																
	<p>D. Is delivery address different from item 1? <input type="checkbox"/> Yes If YES, enter delivery address below: <input type="checkbox"/> No</p>																	
2. Article Number (Transfer from service label) 7020 2450 0001 2380 5108	<p>3. Service Type</p> <table border="0"> <tr> <td><input type="checkbox"/> Adult Signature</td> <td><input type="checkbox"/> Priority Mail Express®</td> </tr> <tr> <td><input type="checkbox"/> Adult Signature Restricted Delivery</td> <td><input type="checkbox"/> Registered Mail™</td> </tr> <tr> <td><input checked="" type="checkbox"/> Certified Mail®</td> <td><input type="checkbox"/> Registered Mail Restricted Delivery</td> </tr> <tr> <td><input type="checkbox"/> Certified Mail Restricted Delivery</td> <td><input type="checkbox"/> Signature Confirmation™</td> </tr> <tr> <td><input type="checkbox"/> Collect on Delivery</td> <td><input type="checkbox"/> Signature Confirmation Restricted Delivery</td> </tr> <tr> <td><input type="checkbox"/> Collect on Delivery Restricted Delivery</td> <td></td> </tr> <tr> <td><input type="checkbox"/> Insured Mail</td> <td></td> </tr> <tr> <td><input type="checkbox"/> Insured Mail Restricted Delivery (over \$500)</td> <td></td> </tr> </table>		<input type="checkbox"/> Adult Signature	<input type="checkbox"/> Priority Mail Express®	<input type="checkbox"/> Adult Signature Restricted Delivery	<input type="checkbox"/> Registered Mail™	<input checked="" type="checkbox"/> Certified Mail®	<input type="checkbox"/> Registered Mail Restricted Delivery	<input type="checkbox"/> Certified Mail Restricted Delivery	<input type="checkbox"/> Signature Confirmation™	<input type="checkbox"/> Collect on Delivery	<input type="checkbox"/> Signature Confirmation Restricted Delivery	<input type="checkbox"/> Collect on Delivery Restricted Delivery		<input type="checkbox"/> Insured Mail		<input type="checkbox"/> Insured Mail Restricted Delivery (over \$500)	
<input type="checkbox"/> Adult Signature	<input type="checkbox"/> Priority Mail Express®																	
<input type="checkbox"/> Adult Signature Restricted Delivery	<input type="checkbox"/> Registered Mail™																	
<input checked="" type="checkbox"/> Certified Mail®	<input type="checkbox"/> Registered Mail Restricted Delivery																	
<input type="checkbox"/> Certified Mail Restricted Delivery	<input type="checkbox"/> Signature Confirmation™																	
<input type="checkbox"/> Collect on Delivery	<input type="checkbox"/> Signature Confirmation Restricted Delivery																	
<input type="checkbox"/> Collect on Delivery Restricted Delivery																		
<input type="checkbox"/> Insured Mail																		
<input type="checkbox"/> Insured Mail Restricted Delivery (over \$500)																		
<p>PS Form 3811, July 2020 PSN 7530-02-000-9053 Domestic Return Receipt</p>																		

SENDER: COMPLETE THIS SECTION	COMPLETE THIS SECTION ON DELIVERY																	
<ul style="list-style-type: none"> Complete items 1, 2, and 3. Print your name and address on the reverse so that we can return the card to you. Attach this card to the back of the mailpiece, or on the front if space permits. 	<p>A. Signature <input type="checkbox"/> Agent <input type="checkbox"/> Addressee</p>																	
1. Article Addressed to: AHWS Property Manager West Marginal LLC 3835 West Marginal Way SW Seattle, WA 98106	<p>B. Received by (Printed Name) USPS # 41</p>	<p>C. Date of Delivery 8/2/21</p>																
	<p>D. Is delivery address different from item 1? <input type="checkbox"/> Yes If YES, enter delivery address below: <input type="checkbox"/> No</p>																	
2. Article Number (Transfer from service label) 7020 2450 0001 2380 5139	<p>3. Service Type</p> <table border="0"> <tr> <td><input type="checkbox"/> Adult Signature</td> <td><input type="checkbox"/> Priority Mail Express®</td> </tr> <tr> <td><input type="checkbox"/> Adult Signature Restricted Delivery</td> <td><input type="checkbox"/> Registered Mail™</td> </tr> <tr> <td><input checked="" type="checkbox"/> Certified Mail®</td> <td><input type="checkbox"/> Registered Mail Restricted Delivery</td> </tr> <tr> <td><input type="checkbox"/> Certified Mail Restricted Delivery</td> <td><input type="checkbox"/> Signature Confirmation™</td> </tr> <tr> <td><input type="checkbox"/> Collect on Delivery</td> <td><input type="checkbox"/> Signature Confirmation Restricted Delivery</td> </tr> <tr> <td><input type="checkbox"/> Collect on Delivery Restricted Delivery</td> <td></td> </tr> <tr> <td><input type="checkbox"/> Insured Mail</td> <td></td> </tr> <tr> <td><input type="checkbox"/> Insured Mail Restricted Delivery (over \$500)</td> <td></td> </tr> </table>		<input type="checkbox"/> Adult Signature	<input type="checkbox"/> Priority Mail Express®	<input type="checkbox"/> Adult Signature Restricted Delivery	<input type="checkbox"/> Registered Mail™	<input checked="" type="checkbox"/> Certified Mail®	<input type="checkbox"/> Registered Mail Restricted Delivery	<input type="checkbox"/> Certified Mail Restricted Delivery	<input type="checkbox"/> Signature Confirmation™	<input type="checkbox"/> Collect on Delivery	<input type="checkbox"/> Signature Confirmation Restricted Delivery	<input type="checkbox"/> Collect on Delivery Restricted Delivery		<input type="checkbox"/> Insured Mail		<input type="checkbox"/> Insured Mail Restricted Delivery (over \$500)	
<input type="checkbox"/> Adult Signature	<input type="checkbox"/> Priority Mail Express®																	
<input type="checkbox"/> Adult Signature Restricted Delivery	<input type="checkbox"/> Registered Mail™																	
<input checked="" type="checkbox"/> Certified Mail®	<input type="checkbox"/> Registered Mail Restricted Delivery																	
<input type="checkbox"/> Certified Mail Restricted Delivery	<input type="checkbox"/> Signature Confirmation™																	
<input type="checkbox"/> Collect on Delivery	<input type="checkbox"/> Signature Confirmation Restricted Delivery																	
<input type="checkbox"/> Collect on Delivery Restricted Delivery																		
<input type="checkbox"/> Insured Mail																		
<input type="checkbox"/> Insured Mail Restricted Delivery (over \$500)																		
<p>PS Form 3811, July 2020 PSN 7530-02-000-9053 Domestic Return Receipt</p>																		

SENDER: COMPLETE THIS SECTION	COMPLETE THIS SECTION ON DELIVERY																	
<ul style="list-style-type: none"> Complete items 1, 2, and 3. Print your name and address on the reverse so that we can return the card to you. Attach this card to the back of the mailpiece, or on the front if space permits. 	<p>A. Signature <input type="checkbox"/> Agent <input type="checkbox"/> Addressee</p>																	
1. Article Addressed to: AHWS Property Manager 3601 W. Marginal Way SW 270 S. Hanford St. #100 Seattle, WA. 98134	<p>B. Received by (Printed Name) DPO57/COVID 19</p>	<p>C. Date of Delivery</p>																
	<p>D. Is delivery address different from item 1? <input type="checkbox"/> Yes If YES, enter delivery address below: <input type="checkbox"/> No</p>																	
2. Article Number (Transfer from service label) 7020 2450 0001 2380 5030	<p>3. Service Type</p> <table border="0"> <tr> <td><input type="checkbox"/> Adult Signature</td> <td><input type="checkbox"/> Priority Mail Express®</td> </tr> <tr> <td><input type="checkbox"/> Adult Signature Restricted Delivery</td> <td><input type="checkbox"/> Registered Mail™</td> </tr> <tr> <td><input checked="" type="checkbox"/> Certified Mail®</td> <td><input type="checkbox"/> Registered Mail Restricted Delivery</td> </tr> <tr> <td><input type="checkbox"/> Certified Mail Restricted Delivery</td> <td><input type="checkbox"/> Signature Confirmation™</td> </tr> <tr> <td><input type="checkbox"/> Collect on Delivery</td> <td><input type="checkbox"/> Signature Confirmation Restricted Delivery</td> </tr> <tr> <td><input type="checkbox"/> Collect on Delivery Restricted Delivery</td> <td></td> </tr> <tr> <td><input type="checkbox"/> Insured Mail</td> <td></td> </tr> <tr> <td><input type="checkbox"/> Insured Mail Restricted Delivery (over \$500)</td> <td></td> </tr> </table>		<input type="checkbox"/> Adult Signature	<input type="checkbox"/> Priority Mail Express®	<input type="checkbox"/> Adult Signature Restricted Delivery	<input type="checkbox"/> Registered Mail™	<input checked="" type="checkbox"/> Certified Mail®	<input type="checkbox"/> Registered Mail Restricted Delivery	<input type="checkbox"/> Certified Mail Restricted Delivery	<input type="checkbox"/> Signature Confirmation™	<input type="checkbox"/> Collect on Delivery	<input type="checkbox"/> Signature Confirmation Restricted Delivery	<input type="checkbox"/> Collect on Delivery Restricted Delivery		<input type="checkbox"/> Insured Mail		<input type="checkbox"/> Insured Mail Restricted Delivery (over \$500)	
<input type="checkbox"/> Adult Signature	<input type="checkbox"/> Priority Mail Express®																	
<input type="checkbox"/> Adult Signature Restricted Delivery	<input type="checkbox"/> Registered Mail™																	
<input checked="" type="checkbox"/> Certified Mail®	<input type="checkbox"/> Registered Mail Restricted Delivery																	
<input type="checkbox"/> Certified Mail Restricted Delivery	<input type="checkbox"/> Signature Confirmation™																	
<input type="checkbox"/> Collect on Delivery	<input type="checkbox"/> Signature Confirmation Restricted Delivery																	
<input type="checkbox"/> Collect on Delivery Restricted Delivery																		
<input type="checkbox"/> Insured Mail																		
<input type="checkbox"/> Insured Mail Restricted Delivery (over \$500)																		
<p>PS Form 3811, July 2020 PSN 7530-02-000-9053 Domestic Return Receipt</p>																		

SENDER: COMPLETE THIS SECTION	COMPLETE THIS SECTION ON DELIVERY	
<ul style="list-style-type: none"> Complete items 1, 2, and 3. Print your name and address on the reverse so that we can return the card to you. Attach this card to the back of the mailpiece, or on the front if space permits. 	<p>A. Signature <input checked="" type="checkbox"/> <i>Kyle Morrison</i> <input checked="" type="checkbox"/> Agent <input type="checkbox"/> Addressee</p>	
<p>1. Article Addressed to: AHO's Property Manager The City of Seattle Dept. of Parks and Recreation 300 Elliott Ave W. Ste 100 Seattle, WA 98119</p>  9590 9402 6583 1028 6076 68	<p>B. Received by (Printed Name) KYLE MORRISON</p>	<p>C. Date of Delivery 8/3/21</p>
	<p>D. Is delivery address different from item 1? <input type="checkbox"/> Yes If YES, enter delivery address below: <input checked="" type="checkbox"/> No</p>	
<p>2. Article Number (Transfer from service label) 7020 2450 0001 2380 5146</p>	<p>3. Service Type <input type="checkbox"/> Adult Signature <input type="checkbox"/> Priority Mail Express® <input type="checkbox"/> Adult Signature Restricted Delivery <input type="checkbox"/> Registered Mail™ <input checked="" type="checkbox"/> Certified Mail® <input type="checkbox"/> Registered Mail Restricted Delivery <input type="checkbox"/> Certified Mail Restricted Delivery <input type="checkbox"/> Signature Confirmation™ <input type="checkbox"/> Collect on Delivery <input type="checkbox"/> Signature Confirmation Restricted Delivery <input type="checkbox"/> Collect on Delivery Restricted Delivery <input type="checkbox"/> Signature Confirmation Restricted Delivery <input type="checkbox"/> Insured Mail <input type="checkbox"/> Registered Mail Restricted Delivery (over \$500)</p>	
PS Form 3811, July 2020 PSN 7530-02-000-9053		Domestic Return Receipt

SENDER: COMPLETE THIS SECTION	COMPLETE THIS SECTION ON DELIVERY	
<ul style="list-style-type: none"> Complete items 1, 2, and 3. Print your name and address on the reverse so that we can return the card to you. Attach this card to the back of the mailpiece, or on the front if space permits. 	<p>A. Signature <input checked="" type="checkbox"/> <i>Chris Currie</i> <input type="checkbox"/> Agent <input type="checkbox"/> Addressee</p>	
<p>1. Article Addressed to: AHO's Property Manager Centerblint Marginal, LLC 1808 Swift Dr. Oak Brook, IL 60523</p>  9590 9402 6583 1028 6082 90	<p>B. Received by (Printed Name) CHRIS CURRIE</p>	<p>C. Date of Delivery 8/3/21</p>
	<p>D. Is delivery address different from item 1? <input type="checkbox"/> Yes If YES, enter delivery address below: <input checked="" type="checkbox"/> No</p>	
<p>2. Article Number (Transfer from service label) 7020 2450 0001 2380 5054</p>	<p>3. Service Type <input type="checkbox"/> Adult Signature <input type="checkbox"/> Priority Mail Express® <input type="checkbox"/> Adult Signature Restricted Delivery <input type="checkbox"/> Registered Mail™ <input checked="" type="checkbox"/> Certified Mail® <input type="checkbox"/> Registered Mail Restricted Delivery <input type="checkbox"/> Certified Mail Restricted Delivery <input type="checkbox"/> Signature Confirmation™ <input type="checkbox"/> Collect on Delivery <input type="checkbox"/> Signature Confirmation Restricted Delivery <input type="checkbox"/> Collect on Delivery Restricted Delivery <input type="checkbox"/> Signature Confirmation Restricted Delivery <input type="checkbox"/> Insured Mail <input type="checkbox"/> Registered Mail Restricted Delivery (over \$500)</p>	
PS Form 3811, July 2020 PSN 7530-02-000-9053		Domestic Return Receipt

SENDER: COMPLETE THIS SECTION	COMPLETE THIS SECTION ON DELIVERY	
<ul style="list-style-type: none"> Complete items 1, 2, and 3. Print your name and address on the reverse so that we can return the card to you. Attach this card to the back of the mailpiece, or on the front if space permits. 	<p>A. Signature <input checked="" type="checkbox"/> <i>CLD</i> <input type="checkbox"/> Agent <input type="checkbox"/> Addressee</p>	
<p>1. Article Addressed to: AHO's Property Manager King County - Waste Water 201 S. Jackson St. Seattle, WA 98104</p>  9590 9402 6583 1028 6083 13	<p>B. Received by (Printed Name) CLD</p>	<p>C. Date of Delivery 7/30</p>
	<p>D. Is delivery address different from item 1? <input type="checkbox"/> Yes If YES, enter delivery address below: <input checked="" type="checkbox"/> No</p>	
<p>2. Article Number (Transfer from service label) 7020 2450 0001 2380 5078</p>	<p>3. Service Type <input type="checkbox"/> Adult Signature <input type="checkbox"/> Priority Mail Express® <input type="checkbox"/> Adult Signature Restricted Delivery <input type="checkbox"/> Registered Mail™ <input checked="" type="checkbox"/> Certified Mail® <input type="checkbox"/> Registered Mail Restricted Delivery <input type="checkbox"/> Certified Mail Restricted Delivery <input type="checkbox"/> Signature Confirmation™ <input type="checkbox"/> Collect on Delivery <input type="checkbox"/> Signature Confirmation Restricted Delivery <input type="checkbox"/> Collect on Delivery Restricted Delivery <input type="checkbox"/> Signature Confirmation Restricted Delivery <input type="checkbox"/> Insured Mail <input type="checkbox"/> Registered Mail Restricted Delivery (over \$500)</p>	
PS Form 3811, July 2020 PSN 7530-02-000-9053		Domestic Return Receipt

SENDER: COMPLETE THIS SECTION	COMPLETE THIS SECTION ON DELIVERY																	
<ul style="list-style-type: none"> Complete items 1, 2, and 3. Print your name and address on the reverse so that we can return the card to you. Attach this card to the back of the mailpiece, or on the front if space permits. 	<p>A. Signature <input checked="" type="checkbox"/> COVID-19 <input type="checkbox"/> Agent <input type="checkbox"/> Addressee</p>																	
1. Article Addressed to: AHO's Property Manager Riverside Mill, LLC 3800 West Marginal Way SW Seattle, WA 98106	<p>B. Received by (Printed Name) USPS # 41</p>	<p>C. Date of Delivery 8/2/21</p>																
	<p>D. Is delivery address different from item 1? <input type="checkbox"/> Yes If YES, enter delivery address below: <input type="checkbox"/> No</p>																	
 9590 9402 6583 1028 6083 44	<p>3. Service Type</p> <table border="0"> <tr> <td><input type="checkbox"/> Adult Signature</td> <td><input type="checkbox"/> Priority Mail Express®</td> </tr> <tr> <td><input type="checkbox"/> Adult Signature Restricted Delivery</td> <td><input type="checkbox"/> Registered Mail™</td> </tr> <tr> <td><input checked="" type="checkbox"/> Certified Mail®</td> <td><input type="checkbox"/> Registered Mail Restricted Delivery</td> </tr> <tr> <td><input type="checkbox"/> Certified Mail Restricted Delivery</td> <td><input type="checkbox"/> Signature Confirmation™</td> </tr> <tr> <td><input type="checkbox"/> Collect on Delivery</td> <td><input type="checkbox"/> Signature Confirmation Restricted Delivery</td> </tr> <tr> <td><input type="checkbox"/> Collect on Delivery Restricted Delivery</td> <td></td> </tr> <tr> <td><input type="checkbox"/> Insured Mail</td> <td></td> </tr> <tr> <td><input type="checkbox"/> Insured Mail Restricted Delivery (over \$500)</td> <td></td> </tr> </table>		<input type="checkbox"/> Adult Signature	<input type="checkbox"/> Priority Mail Express®	<input type="checkbox"/> Adult Signature Restricted Delivery	<input type="checkbox"/> Registered Mail™	<input checked="" type="checkbox"/> Certified Mail®	<input type="checkbox"/> Registered Mail Restricted Delivery	<input type="checkbox"/> Certified Mail Restricted Delivery	<input type="checkbox"/> Signature Confirmation™	<input type="checkbox"/> Collect on Delivery	<input type="checkbox"/> Signature Confirmation Restricted Delivery	<input type="checkbox"/> Collect on Delivery Restricted Delivery		<input type="checkbox"/> Insured Mail		<input type="checkbox"/> Insured Mail Restricted Delivery (over \$500)	
<input type="checkbox"/> Adult Signature	<input type="checkbox"/> Priority Mail Express®																	
<input type="checkbox"/> Adult Signature Restricted Delivery	<input type="checkbox"/> Registered Mail™																	
<input checked="" type="checkbox"/> Certified Mail®	<input type="checkbox"/> Registered Mail Restricted Delivery																	
<input type="checkbox"/> Certified Mail Restricted Delivery	<input type="checkbox"/> Signature Confirmation™																	
<input type="checkbox"/> Collect on Delivery	<input type="checkbox"/> Signature Confirmation Restricted Delivery																	
<input type="checkbox"/> Collect on Delivery Restricted Delivery																		
<input type="checkbox"/> Insured Mail																		
<input type="checkbox"/> Insured Mail Restricted Delivery (over \$500)																		
2. Article Number (Transfer from service label) 7020 2450 0001 2380 5085	<p>PS Form 3811, July 2020 PSN 7530-02-000-9053 Domestic Return Receipt</p>																	

SENDER: COMPLETE THIS SECTION	COMPLETE THIS SECTION ON DELIVERY																	
<ul style="list-style-type: none"> Complete items 1, 2, and 3. Print your name and address on the reverse so that we can return the card to you. Attach this card to the back of the mailpiece, or on the front if space permits. 	<p>A. Signature <input checked="" type="checkbox"/> [Signature] <input type="checkbox"/> Agent <input type="checkbox"/> Addressee</p>																	
1. Article Addressed to: AHO's Property Manager Southwest Seattle Historical Society 3003 6th St Ave SW Seattle, WA 98116	<p>B. Received by (Printed Name)</p>	<p>C. Date of Delivery</p>																
	<p>D. Is delivery address different from item 1? <input type="checkbox"/> Yes If YES, enter delivery address below: <input type="checkbox"/> No</p>																	
 9590 9402 6583 1028 6083 51	<p>3. Service Type</p> <table border="0"> <tr> <td><input type="checkbox"/> Adult Signature</td> <td><input type="checkbox"/> Priority Mail Express®</td> </tr> <tr> <td><input type="checkbox"/> Adult Signature Restricted Delivery</td> <td><input type="checkbox"/> Registered Mail™</td> </tr> <tr> <td><input checked="" type="checkbox"/> Certified Mail®</td> <td><input type="checkbox"/> Registered Mail Restricted Delivery</td> </tr> <tr> <td><input type="checkbox"/> Certified Mail Restricted Delivery</td> <td><input type="checkbox"/> Signature Confirmation™</td> </tr> <tr> <td><input type="checkbox"/> Collect on Delivery</td> <td><input type="checkbox"/> Signature Confirmation Restricted Delivery</td> </tr> <tr> <td><input type="checkbox"/> Collect on Delivery Restricted Delivery</td> <td></td> </tr> <tr> <td><input type="checkbox"/> Insured Mail</td> <td></td> </tr> <tr> <td><input type="checkbox"/> Insured Mail Restricted Delivery (over \$500)</td> <td></td> </tr> </table>		<input type="checkbox"/> Adult Signature	<input type="checkbox"/> Priority Mail Express®	<input type="checkbox"/> Adult Signature Restricted Delivery	<input type="checkbox"/> Registered Mail™	<input checked="" type="checkbox"/> Certified Mail®	<input type="checkbox"/> Registered Mail Restricted Delivery	<input type="checkbox"/> Certified Mail Restricted Delivery	<input type="checkbox"/> Signature Confirmation™	<input type="checkbox"/> Collect on Delivery	<input type="checkbox"/> Signature Confirmation Restricted Delivery	<input type="checkbox"/> Collect on Delivery Restricted Delivery		<input type="checkbox"/> Insured Mail		<input type="checkbox"/> Insured Mail Restricted Delivery (over \$500)	
<input type="checkbox"/> Adult Signature	<input type="checkbox"/> Priority Mail Express®																	
<input type="checkbox"/> Adult Signature Restricted Delivery	<input type="checkbox"/> Registered Mail™																	
<input checked="" type="checkbox"/> Certified Mail®	<input type="checkbox"/> Registered Mail Restricted Delivery																	
<input type="checkbox"/> Certified Mail Restricted Delivery	<input type="checkbox"/> Signature Confirmation™																	
<input type="checkbox"/> Collect on Delivery	<input type="checkbox"/> Signature Confirmation Restricted Delivery																	
<input type="checkbox"/> Collect on Delivery Restricted Delivery																		
<input type="checkbox"/> Insured Mail																		
<input type="checkbox"/> Insured Mail Restricted Delivery (over \$500)																		
2. Article Number (Transfer from service label) 7020 2450 0001 2380 5092	<p>PS Form 3811, July 2020 PSN 7530-02-000-9053 Domestic Return Receipt</p>																	

SENDER: COMPLETE THIS SECTION	COMPLETE THIS SECTION ON DELIVERY																	
<ul style="list-style-type: none"> Complete items 1, 2, and 3. Print your name and address on the reverse so that we can return the card to you. Attach this card to the back of the mailpiece, or on the front if space permits. 	<p>A. Signature <input checked="" type="checkbox"/> [Signature] <input type="checkbox"/> Agent <input type="checkbox"/> Addressee</p>																	
1. Article Addressed to: AHO's Property Manager - AIR Port of Seattle P.O. Box 1209 Seattle, WA 98111	<p>B. Received by (Printed Name) Tommy Looper</p>	<p>C. Date of Delivery 07/30/2021</p>																
	<p>D. Is delivery address different from item 1? <input type="checkbox"/> Yes If YES, enter delivery address below: <input type="checkbox"/> No</p>																	
 9590 9402 6583 1028 6082 76	<p>3. Service Type</p> <table border="0"> <tr> <td><input type="checkbox"/> Adult Signature</td> <td><input type="checkbox"/> Priority Mail Express®</td> </tr> <tr> <td><input type="checkbox"/> Adult Signature Restricted Delivery</td> <td><input type="checkbox"/> Registered Mail™</td> </tr> <tr> <td><input checked="" type="checkbox"/> Certified Mail®</td> <td><input type="checkbox"/> Registered Mail Restricted Delivery</td> </tr> <tr> <td><input type="checkbox"/> Certified Mail Restricted Delivery</td> <td><input type="checkbox"/> Signature Confirmation™</td> </tr> <tr> <td><input type="checkbox"/> Collect on Delivery</td> <td><input type="checkbox"/> Signature Confirmation Restricted Delivery</td> </tr> <tr> <td><input type="checkbox"/> Collect on Delivery Restricted Delivery</td> <td></td> </tr> <tr> <td><input type="checkbox"/> Insured Mail</td> <td></td> </tr> <tr> <td><input type="checkbox"/> Insured Mail Restricted Delivery (over \$500)</td> <td></td> </tr> </table>		<input type="checkbox"/> Adult Signature	<input type="checkbox"/> Priority Mail Express®	<input type="checkbox"/> Adult Signature Restricted Delivery	<input type="checkbox"/> Registered Mail™	<input checked="" type="checkbox"/> Certified Mail®	<input type="checkbox"/> Registered Mail Restricted Delivery	<input type="checkbox"/> Certified Mail Restricted Delivery	<input type="checkbox"/> Signature Confirmation™	<input type="checkbox"/> Collect on Delivery	<input type="checkbox"/> Signature Confirmation Restricted Delivery	<input type="checkbox"/> Collect on Delivery Restricted Delivery		<input type="checkbox"/> Insured Mail		<input type="checkbox"/> Insured Mail Restricted Delivery (over \$500)	
<input type="checkbox"/> Adult Signature	<input type="checkbox"/> Priority Mail Express®																	
<input type="checkbox"/> Adult Signature Restricted Delivery	<input type="checkbox"/> Registered Mail™																	
<input checked="" type="checkbox"/> Certified Mail®	<input type="checkbox"/> Registered Mail Restricted Delivery																	
<input type="checkbox"/> Certified Mail Restricted Delivery	<input type="checkbox"/> Signature Confirmation™																	
<input type="checkbox"/> Collect on Delivery	<input type="checkbox"/> Signature Confirmation Restricted Delivery																	
<input type="checkbox"/> Collect on Delivery Restricted Delivery																		
<input type="checkbox"/> Insured Mail																		
<input type="checkbox"/> Insured Mail Restricted Delivery (over \$500)																		
2. Article Number (Transfer from service label) 7020	<p>PS Form 3811, July 2020 PSN 7530-02-000-9053 Domestic Return Receipt</p>																	

SENDER: COMPLETE THIS SECTION	COMPLETE THIS SECTION ON DELIVERY																
<ul style="list-style-type: none"> Complete items 1, 2, and 3. Print your name and address on the reverse so that we can return the card to you. Attach this card to the back of the mailpiece, or on the front if space permits. 	<p>A. Signature <i>Carol Bassitt</i> <input type="checkbox"/> Agent <input type="checkbox"/> Addressee</p> <p>B. Received by (<i>Printed Name</i>)</p> <p>C. Date of Delivery</p>																
<p>1. Article Addressed to:</p> <p>AAW's Property Managers Center Point 3546 Marginal Way, LLC 1808 Swift Dr. Oak Brook, IL 60523</p>  <p>9590 9402 6583 1028 6083 06</p>	<p>D. Is delivery address different from item 1? <input type="checkbox"/> Yes If YES, enter delivery address below: <input type="checkbox"/> No</p>																
<p>2. Article Number (<i>Transfer from service label</i>)</p> <p>7020 2450 0001 2380 5061</p>	<p>3. Service Type</p> <table border="0"> <tr> <td><input type="checkbox"/> Adult Signature</td> <td><input type="checkbox"/> Priority Mail Express®</td> </tr> <tr> <td><input type="checkbox"/> Adult Signature Restricted Delivery</td> <td><input type="checkbox"/> Registered Mail™</td> </tr> <tr> <td><input checked="" type="checkbox"/> Certified Mail®</td> <td><input type="checkbox"/> Registered Mail Restricted Delivery</td> </tr> <tr> <td><input type="checkbox"/> Certified Mail Restricted Delivery</td> <td><input type="checkbox"/> Signature Confirmation™</td> </tr> <tr> <td><input type="checkbox"/> Collect on Delivery</td> <td><input type="checkbox"/> Signature Confirmation Restricted Delivery</td> </tr> <tr> <td><input type="checkbox"/> Collect on Delivery Restricted Delivery</td> <td></td> </tr> <tr> <td><input type="checkbox"/> Insured Mail</td> <td></td> </tr> <tr> <td><input type="checkbox"/> Insured Mail Restricted Delivery (over \$500)</td> <td></td> </tr> </table>	<input type="checkbox"/> Adult Signature	<input type="checkbox"/> Priority Mail Express®	<input type="checkbox"/> Adult Signature Restricted Delivery	<input type="checkbox"/> Registered Mail™	<input checked="" type="checkbox"/> Certified Mail®	<input type="checkbox"/> Registered Mail Restricted Delivery	<input type="checkbox"/> Certified Mail Restricted Delivery	<input type="checkbox"/> Signature Confirmation™	<input type="checkbox"/> Collect on Delivery	<input type="checkbox"/> Signature Confirmation Restricted Delivery	<input type="checkbox"/> Collect on Delivery Restricted Delivery		<input type="checkbox"/> Insured Mail		<input type="checkbox"/> Insured Mail Restricted Delivery (over \$500)	
<input type="checkbox"/> Adult Signature	<input type="checkbox"/> Priority Mail Express®																
<input type="checkbox"/> Adult Signature Restricted Delivery	<input type="checkbox"/> Registered Mail™																
<input checked="" type="checkbox"/> Certified Mail®	<input type="checkbox"/> Registered Mail Restricted Delivery																
<input type="checkbox"/> Certified Mail Restricted Delivery	<input type="checkbox"/> Signature Confirmation™																
<input type="checkbox"/> Collect on Delivery	<input type="checkbox"/> Signature Confirmation Restricted Delivery																
<input type="checkbox"/> Collect on Delivery Restricted Delivery																	
<input type="checkbox"/> Insured Mail																	
<input type="checkbox"/> Insured Mail Restricted Delivery (over \$500)																	
<p>PS Form 3811, July 2020 PSN 7530-02-000-9053 Domestic Return Receipt</p>																	

SENDER: COMPLETE THIS SECTION	COMPLETE THIS SECTION ON DELIVERY																
<ul style="list-style-type: none"> Complete items 1, 2, and 3. Print your name and address on the reverse so that we can return the card to you. Attach this card to the back of the mailpiece, or on the front if space permits. 	<p>A. Signature <i>[Signature]</i> <input type="checkbox"/> Agent <input type="checkbox"/> Addressee</p> <p>B. Received by (<i>Printed Name</i>)</p> <p>C. Date of Delivery AUG 2 2021</p>																
<p>1. Article Addressed to:</p> <p>AAW's Property Managers BNSF Railway Company P.O. Box 961889 Fort Worth, Tx 76161</p>  <p>9590 9402 6583 1028 6083 20</p>	<p>D. Is delivery address different from item 1? <input type="checkbox"/> Yes If YES, enter delivery address below: <input type="checkbox"/> No</p>																
<p>2. Article Number (<i>Transfer from service label</i>)</p> <p>120 2450 0001 2380 5047</p>	<p>3. Service Type</p> <table border="0"> <tr> <td><input type="checkbox"/> Adult Signature</td> <td><input type="checkbox"/> Priority Mail Express®</td> </tr> <tr> <td><input type="checkbox"/> Adult Signature Restricted Delivery</td> <td><input type="checkbox"/> Registered Mail™</td> </tr> <tr> <td><input checked="" type="checkbox"/> Certified Mail®</td> <td><input type="checkbox"/> Registered Mail Restricted Delivery</td> </tr> <tr> <td><input type="checkbox"/> Certified Mail Restricted Delivery</td> <td><input type="checkbox"/> Signature Confirmation™</td> </tr> <tr> <td><input type="checkbox"/> Collect on Delivery</td> <td><input type="checkbox"/> Signature Confirmation Restricted Delivery</td> </tr> <tr> <td><input type="checkbox"/> Collect on Delivery Restricted Delivery</td> <td></td> </tr> <tr> <td><input type="checkbox"/> Insured Mail</td> <td></td> </tr> <tr> <td><input type="checkbox"/> Insured Mail Restricted Delivery (over \$500)</td> <td></td> </tr> </table>	<input type="checkbox"/> Adult Signature	<input type="checkbox"/> Priority Mail Express®	<input type="checkbox"/> Adult Signature Restricted Delivery	<input type="checkbox"/> Registered Mail™	<input checked="" type="checkbox"/> Certified Mail®	<input type="checkbox"/> Registered Mail Restricted Delivery	<input type="checkbox"/> Certified Mail Restricted Delivery	<input type="checkbox"/> Signature Confirmation™	<input type="checkbox"/> Collect on Delivery	<input type="checkbox"/> Signature Confirmation Restricted Delivery	<input type="checkbox"/> Collect on Delivery Restricted Delivery		<input type="checkbox"/> Insured Mail		<input type="checkbox"/> Insured Mail Restricted Delivery (over \$500)	
<input type="checkbox"/> Adult Signature	<input type="checkbox"/> Priority Mail Express®																
<input type="checkbox"/> Adult Signature Restricted Delivery	<input type="checkbox"/> Registered Mail™																
<input checked="" type="checkbox"/> Certified Mail®	<input type="checkbox"/> Registered Mail Restricted Delivery																
<input type="checkbox"/> Certified Mail Restricted Delivery	<input type="checkbox"/> Signature Confirmation™																
<input type="checkbox"/> Collect on Delivery	<input type="checkbox"/> Signature Confirmation Restricted Delivery																
<input type="checkbox"/> Collect on Delivery Restricted Delivery																	
<input type="checkbox"/> Insured Mail																	
<input type="checkbox"/> Insured Mail Restricted Delivery (over \$500)																	
<p>PS Form 3811, July 2020 PSN 7530-02-000-9053 Domestic Return Receipt</p>																	



SDOT

TRIP Name Playpens
Seattle Department of Transportation
700 5th Avenue, Suite 3800
PO Box 34996
Seattle, WA 98124-4996

W
2/3/21



93270206483504

CERTIFIED MAIL®



7020 2450 0001 2380 5122

FIRST CLASS



U.S. POSTAGE PITNEY BOWES
ZIP 98104 \$007.16⁰
02 4M
0000368876 JUL 28 2021

Attn: Property Manager
Tatman Holdings, LLC
3940 SW Southern St.
Seattle, WA 98136

8/5

UTF
981244996

NIXIE 980 FE 1 0008/21/21
RETURN TO SENDER
NOT DELIVERABLE AS ADDRESSED
UNABLE TO FORWARD
BC: 98124499696 *0326-03401-28-44

SENDER: COMPLETE THIS SECTION	COMPLETE THIS SECTION ON DELIVERY
<ul style="list-style-type: none"> Complete items 1, 2, and 3. Print your name and address on the reverse so that we can return the card to you. Attach this card to the back of the mailpiece, or on the front if space permits. 	<p>A. Signature <input checked="" type="checkbox"/> <i>Kyle Morrison</i> <input checked="" type="checkbox"/> Agent <input type="checkbox"/> Addressee</p> <p>B. Received by (Printed Name) <i>Kyle Morrison</i></p> <p>C. Date of Delivery <i>8/17/21</i></p> <p>D. Is delivery address different from item 1? <input type="checkbox"/> Yes If YES, enter delivery address below: <input checked="" type="checkbox"/> No</p>
<p>1. Article Addressed to: <i>The City of Seattle / DPR 300 Elliott Ave W, Ste 100 Seattle, WA 98119</i></p>	<p>3. Service Type <input type="checkbox"/> Adult Signature <input type="checkbox"/> Adult Signature Restricted Delivery <input checked="" type="checkbox"/> Certified Mail® <input type="checkbox"/> Certified Mail Restricted Delivery <input type="checkbox"/> Collect on Delivery <input type="checkbox"/> Collect on Delivery Restricted Delivery <input type="checkbox"/> Insured Mail <input type="checkbox"/> Insured Mail Restricted Delivery (over \$500)</p> <p><input type="checkbox"/> Priority Mail Express® <input type="checkbox"/> Registered Mail™ <input type="checkbox"/> Registered Mail Restricted Delivery <input type="checkbox"/> Signature Confirmation™ <input type="checkbox"/> Signature Confirmation Restricted Delivery</p>
<p>2. Article Number (Transfer from service label) 7020 2450 0001 2380 5153</p>	
<p>PS Form 3811, July 2020 PSN 7530-02-000-9053 Domestic Return Receipt</p>	

SENDER: COMPLETE THIS SECTION	COMPLETE THIS SECTION ON DELIVERY
<ul style="list-style-type: none"> Complete items 1, 2, and 3. Print your name and address on the reverse so that we can return the card to you. Attach this card to the back of the mailpiece, or on the front if space permits. 	<p>A. Signature <input checked="" type="checkbox"/> <i>CB</i> <input checked="" type="checkbox"/> Agent <input type="checkbox"/> Addressee</p> <p>B. Received by (Printed Name) <i>C-19 Retasy</i></p> <p>C. Date of Delivery <i>8/16/21</i></p> <p>D. Is delivery address different from item 1? <input type="checkbox"/> Yes If YES, enter delivery address below: <input type="checkbox"/> No</p>
<p>1. Article Addressed to: <i>AW Property Managers 3601 W. Marginal Way SW, #4 270 S. Hanford St, #100 Seattle, WA 98134</i></p>	<p>3. Service Type <input type="checkbox"/> Adult Signature <input type="checkbox"/> Adult Signature Restricted Delivery <input checked="" type="checkbox"/> Certified Mail® <input type="checkbox"/> Certified Mail Restricted Delivery <input type="checkbox"/> Collect on Delivery <input type="checkbox"/> Collect on Delivery Restricted Delivery <input type="checkbox"/> Insured Mail <input type="checkbox"/> Insured Mail Restricted Delivery (over \$500)</p> <p><input type="checkbox"/> Priority Mail Express® <input type="checkbox"/> Registered Mail™ <input type="checkbox"/> Registered Mail Restricted Delivery <input type="checkbox"/> Signature Confirmation™ <input type="checkbox"/> Signature Confirmation Restricted Delivery</p>
<p>2. Article Number (Transfer from service label) 7020 2450 0001 2380 5177</p>	
<p>PS Form 3811, July 2020 PSN 7530-02-000-9053 Domestic Return Receipt</p>	

SENDER: COMPLETE THIS SECTION	COMPLETE THIS SECTION ON DELIVERY
<ul style="list-style-type: none"> Complete items 1, 2, and 3. Print your name and address on the reverse so that we can return the card to you. Attach this card to the back of the mailpiece, or on the front if space permits. 	<p>A. Signature <input checked="" type="checkbox"/> <i>C19 23025</i> <input type="checkbox"/> Agent <input type="checkbox"/> Addressee</p> <p>B. Received by (Printed Name) <i>C19</i></p> <p>C. Date of Delivery <i>8/16/21</i></p> <p>D. Is delivery address different from item 1? <input type="checkbox"/> Yes If YES, enter delivery address below: <input type="checkbox"/> No</p>
<p>1. Article Addressed to: <i>AW Property Managers Center Point Marginal LLC 1808 Swift Dr Oak Brook, IL 60523</i></p>	<p>3. Service Type <input type="checkbox"/> Adult Signature <input type="checkbox"/> Adult Signature Restricted Delivery <input checked="" type="checkbox"/> Certified Mail® <input type="checkbox"/> Certified Mail Restricted Delivery <input type="checkbox"/> Collect on Delivery <input type="checkbox"/> Collect on Delivery Restricted Delivery <input type="checkbox"/> Insured Mail <input type="checkbox"/> Insured Mail Restricted Delivery (over \$500)</p> <p><input type="checkbox"/> Priority Mail Express® <input type="checkbox"/> Registered Mail™ <input type="checkbox"/> Registered Mail Restricted Delivery <input type="checkbox"/> Signature Confirmation™ <input type="checkbox"/> Signature Confirmation Restricted Delivery</p>
<p>2. Article Number (Transfer from service label) 7020 2450 0001 2380 5191</p>	
<p>PS Form 3811, July 2020 PSN 7530-02-000-9053 Domestic Return Receipt</p>	

SENDER: COMPLETE THIS SECTION	COMPLETE THIS SECTION ON DELIVERY	
<ul style="list-style-type: none"> Complete items 1, 2, and 3. Print your name and address on the reverse so that we can return the card to you. Attach this card to the back of the mailpiece, or on the front if space permits. 	A. Signature <input checked="" type="checkbox"/> <i>[Signature]</i>	
1. Article Addressed to: AHW's Property Mgr Southwest Seattle Historical Society 3003 61st Ave SW Seattle, WA 98116	<input checked="" type="checkbox"/> Agent <input type="checkbox"/> Addressee	
	B. Received by (Printed Name) Michael King	C. Date of Delivery 8/17/21
2. Article Number (Transfer from service label) 7020 2450 0001 2380 5245	D. Is delivery address different from item 1? <input type="checkbox"/> Yes If YES, enter delivery address below: <input checked="" type="checkbox"/> No	
	3. Service Type <input type="checkbox"/> Adult Signature <input type="checkbox"/> Adult Signature Restricted Delivery <input checked="" type="checkbox"/> Certified Mail® <input type="checkbox"/> Certified Mail Restricted Delivery <input type="checkbox"/> Collect on Delivery <input type="checkbox"/> Collect on Delivery Restricted Delivery <input type="checkbox"/> Mail Restricted Delivery (over \$500)	
Barcode 9590 9402 6583 1028 6076 82		<input type="checkbox"/> Priority Mail Express® <input type="checkbox"/> Registered Mail™ <input type="checkbox"/> Registered Mail Restricted Delivery <input type="checkbox"/> Signature Confirmation™ <input type="checkbox"/> Signature Confirmation Restricted Delivery
PS Form 3811, July 2020 PSN 7530-02-000-9053		Domestic Return Receipt

SENDER: COMPLETE THIS SECTION	COMPLETE THIS SECTION ON DELIVERY	
<ul style="list-style-type: none"> Complete items 1, 2, and 3. Print your name and address on the reverse so that we can return the card to you. Attach this card to the back of the mailpiece, or on the front if space permits. 	A. Signature <input checked="" type="checkbox"/> COVID-19	
1. Article Addressed to: AHW's Property Manager West Marginal, LLC 3835 West Marginal Way SW Seattle, WA 98106	<input type="checkbox"/> Agent <input type="checkbox"/> Addressee	
	B. Received by (Printed Name) USPS # 4	C. Date of Delivery 8/17/21
2. Article Number (Transfer from service label) 7020 2450 0001 2380 5283	D. Is delivery address different from item 1? <input type="checkbox"/> Yes If YES, enter delivery address below: <input type="checkbox"/> No	
	3. Service Type <input type="checkbox"/> Adult Signature <input type="checkbox"/> Adult Signature Restricted Delivery <input checked="" type="checkbox"/> Certified Mail® <input type="checkbox"/> Certified Mail Restricted Delivery <input type="checkbox"/> Collect on Delivery <input type="checkbox"/> Collect on Delivery Restricted Delivery <input type="checkbox"/> Insured Mail <input type="checkbox"/> Mail Restricted Delivery (over \$500)	
Barcode 9590 9402 6583 1028 6082 38		<input type="checkbox"/> Priority Mail Express® <input type="checkbox"/> Registered Mail™ <input type="checkbox"/> Registered Mail Restricted Delivery <input type="checkbox"/> Signature Confirmation™ <input type="checkbox"/> Signature Confirmation Restricted Delivery
PS Form 3811, July 2020 PSN 7530-02-000-9053		Domestic Return Receipt

SENDER: COMPLETE THIS SECTION	COMPLETE THIS SECTION ON DELIVERY	
<ul style="list-style-type: none"> Complete items 1, 2, and 3. Print your name and address on the reverse so that we can return the card to you. Attach this card to the back of the mailpiece, or on the front if space permits. 	A. Signature <input checked="" type="checkbox"/> 9267-J	
1. Article Addressed to: AHW's Property Mgr TTP, LLC 526 Vale Ave N, #A Seattle, WA 98109	<input type="checkbox"/> Agent <input type="checkbox"/> Addressee	
	B. Received by (Printed Name) L. Hostek	C. Date of Delivery 8/13/21
2. Article Number (Transfer from service label) 7020 2450 0001 2380 5269	D. Is delivery address different from item 1? <input type="checkbox"/> Yes If YES, enter delivery address below: <input type="checkbox"/> No	
	3. Service Type <input type="checkbox"/> Adult Signature <input type="checkbox"/> Adult Signature Restricted Delivery <input checked="" type="checkbox"/> Certified Mail® <input type="checkbox"/> Certified Mail Restricted Delivery <input type="checkbox"/> Collect on Delivery <input type="checkbox"/> Collect on Delivery Restricted Delivery <input type="checkbox"/> Mail Restricted Delivery (over \$500)	
Barcode 9590 9402 6583 1028 6082 07		<input type="checkbox"/> Priority Mail Express® <input type="checkbox"/> Registered Mail™ <input type="checkbox"/> Registered Mail Restricted Delivery <input type="checkbox"/> Signature Confirmation™ <input type="checkbox"/> Signature Confirmation Restricted Delivery
PS Form 3811, July 2020 PSN 7530-02-000-9053		Domestic Return Receipt

SENDER: COMPLETE THIS SECTION

- Complete items 1, 2, and 3.
- Print your name and address on the reverse so that we can return the card to you.
- Attach this card to the back of the mailpiece, or on the front if space permits.

1. Article Addressed to:

ANW Property Mgr
 BNSF Railway CO.
 P.O. Box 961089
 Fort Worth, TX 76161



9590 9402 6583 1028 6081 53

2. Article Number (Transfer from service label)

7020 2450 0001 2380 5160

PS Form 3811, July 2020 PSN 7530-02-000-9053

COMPLETE THIS SECTION ON DELIVERY

A. Signature

X

- Agent
- Addressee

B. Received by (Printed Name)

AUG 19 2021

C. Date of Delivery

D. Is delivery address different from item 1? Yes
 If YES, enter delivery address below: No

3. Service Type

- Adult Signature
- Adult Signature Restricted Delivery
- Certified Mail®
- Certified Mail Restricted Delivery
- Collect on Delivery
- Collect on Delivery Restricted Delivery
- Priority Mail Express®
- Registered Mail™
- Registered Mail Restricted Delivery
- Signature Confirmation™
- Signature Confirmation Restricted Delivery

SENDER: COMPLETE THIS SECTION

- Complete items 1, 2, and 3.
- Print your name and address on the reverse so that we can return the card to you.
- Attach this card to the back of the mailpiece, or on the front if space permits.

1. Article Addressed to:

ANW Property Mgr
 Port of Seattle
 P.O. Box 1209
 Seattle, WA 98111



9590 9402 6583 1028 6081 08

2. Article Number (Transfer from service label)

7020 2450 0001 2380 5214

PS Form 3811, July 2020 PSN 7530-02-000-9053

COMPLETE THIS SECTION ON DELIVERY

A. Signature

X

- Agent
- Addressee

B. Received by (Printed Name)

ANW Corp

C. Date of Delivery

08/16/21

D. Is delivery address different from item 1? Yes
 If YES, enter delivery address below: No

AUG 16 2021

3. Service Type

- Adult Signature
- Adult Signature Restricted Delivery
- Certified Mail®
- Certified Mail Restricted Delivery
- Collect on Delivery
- Collect on Delivery Restricted Delivery
- Priority Mail Express®
- Registered Mail™
- Registered Mail Restricted Delivery
- Signature Confirmation™
- Signature Confirmation Restricted Delivery

Domestic Return Receipt



SDOT

TR BA Name Mary Jones
Seattle Department of Transportation
700 5th Avenue, Suite 3800
PO Box 34996
Seattle, WA 98124-4996

Handwritten: TWP

CERTIFIED MAIL®

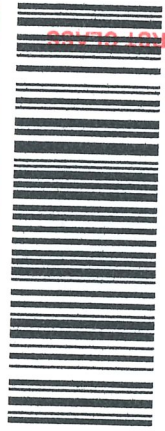

7020 2450 0001 2380 5276



U.S. POSTAGE PITNEY BOWES

ZIP 98104 **\$007.16⁰**
02 4W
0000368876 AUG 12 2021

Attn: Property Manager
TTP, LLC
4209 21st Ave W., Ste 401
Seattle, WA 98199-1254

NIXIE 980 FE 1 0008/18/21

RETURN TO SENDER
NOT DELIVERABLE AS ADDRESSED
UNABLE TO FORWARD

*Handwritten: FWD
981244996*

BC: 98124499696 *0226-05561-12-45

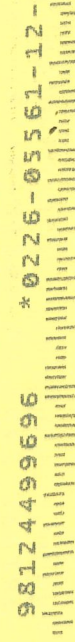

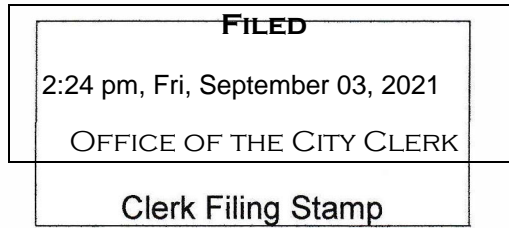

**SECOND CERTIFICATE OF MAILING AND PUBLICATION
OF NOTICE FOR C.B. 120138**

I, Gretchen M. Haydel, Real Property Paralegal, hereby certify as follows:

(Check all that apply below.)

- 1. On the 12th day of August, 2021, I mailed via US Postal Service Certified Mail a notice of condemnation, or other- Revised Notice of Council Meeting Action to Consider and Authorize Condemnation Authority, a true and correct representative copy of which is attached and designated as Attachment A, to those persons whose names and addresses appear on the attached list as Attachment B.
- 2. For condemnation legislation: The notice designated in Attachment A constitutes adequate notice to property owners, pursuant to RCW 8.12 and 8.25, that the City may take final action to authorize condemnation of the subject property.
- 3. The notice designated in Attachment A was published in The Seattle Times and The Daily Journal of Commerce on August 26, 2021 and September 2, 2021. The Affidavits of Publication are attached as Attachment C,
- 4. This Certificate of Mailing and Publication and complete Attachments A, B, and C are hereby filed with the City Clerk of the City of Seattle.

Dated this 2nd day of September, 2021.

The City of Seattle, Washington

Gretchen M. Haydel

Gretchen M. Haydel
(Signature)

Real Property Paralegal

Department of Transportation

(206) 233-5140



*****Full Council Meeting Date Has Changed*****

August 12, 2021

[Add contact and address info here]

VIA CERTIFIED MAIL

RE: The City of Seattle Terminal 5 Quiet Zone Improvements Acquisition Ordinance

Revised Notice of Seattle City Council Transportation and Utilities Committee Meeting and Full City Council Meeting Authorizing Acquisition of Property for Public Purposes through Negotiation and the Exercise of Eminent Domain (Condemnation)

Tax Parcel No.: [XXXXXX-XXXX]

Address: [Insert]

Dear Property Owner:

The purpose of this notice is to inform you that the Seattle City Council is expected to vote to approve an ordinance authorizing the Seattle Department of Transportation to acquire all property rights necessary to complete some elements of its Terminal 5 Quiet Zone Improvements project (the “Project”), which is part of the Port of Seattle’s Terminal 5 Cargo Wharf, Berth Deepening, and Improvements Project, through negotiation or the use of eminent domain (condemnation), if necessary. Primary elements of this modernization project consist of berth deepening, dock strengthening, and electrical system upgrades to power larger cranes to handle ultra-large container ships with a maximum capacity of 18,000 TEUs. The modernization of Terminal 5 will allow it to remain competitive with other terminals in the region by handling more capacity and reducing environmental impacts. Once the ordinance is approved and becomes effective, SDOT will be authorized to acquire all property rights needed for the Project through negotiations with property owners and the use of eminent domain (condemnation), if necessary. You have been identified as a property owner from whom all or a portion of your property *may* be needed, either temporarily or permanently, for the Project. A map indicating the Project alignment is enclosed for your information.

The City of Seattle (the “City”) is required by RCW 8.25.290 to provide you with formal written notice before the City takes final action authorizing the condemnation of property. The City ordinance authorizing property acquisition for this Project through negotiation or condemnation is anticipated to be on the agenda of the Seattle City Council Transportation and Utilities Committee for discussion and possible vote on August 18, 2021. The meeting will begin at 9:30 a.m. To confirm agenda items, check a day before the meeting at http://www.seattle.gov/council/com_assign.htm. The committee will take public comment as a regular part of this meeting.

If you would like, you will have the opportunity to express your views on the ordinance during the public comment portion of the Transportation and Utilities Committee meeting.

The committee welcomes any property owner that would like to participate during the public comment section of a meeting. The total time allocated for public comments may be limited at the discretion of the Committee chair. If you have questions about the committee meeting format, the agenda for the meeting, or the public comment section, please contact Willa Hevly in Councilmember Pedersen's office at (206) 684-5398.

In-person attendance is currently prohibited per Washington State Governor's Proclamation 20-28.15 until the COVID-19 State of Emergency is terminated or Proclamation 20-28 is rescinded by the Governor or State legislature. Meeting participation is limited to access by telephone conference line and online by the Seattle Channel.

You can register to speak online during the Public Comment period of the 9:30 a.m. Transportation and Utilities Committee meeting at <http://www.seattle.gov/council/committees/public-comment>, or you can email all nine Councilmembers by sending your comments to council@seattle.gov or contacting them individually. For further meeting information, please call the Seattle City Council at 206-684-8888 (TDD: 206-233-0025).

If the Transportation and Utilities Committee approves the ordinance, it will then be scheduled for final City Council action. Final action on the ordinance by the City Council is expected on Monday, September 13, 2021, at 2:00 p.m. at a virtual meeting. After the full City Council approves the ordinance and it becomes effective, The City may acquire property for the Project from you through negotiation or may use its powers of eminent domain to condemn your property, if necessary.

General information about the Program can be found at:
<https://www.portseattle.org/projects/terminal-5-improvements>

If you have any questions regarding this notice, please do not hesitate to contact me or the offices mentioned in this letter.

Sincerely,



Barret Aldrich
SDOT Senior Real Property Agent
Seattle Department of Transportation – SMT 38-00
P.O. Box 34996
Seattle, WA 98124-4996
Email: barret.aldrich@seattle.gov

Enclosure

cc: Councilmember Alex Pedersen, Chair, Transportation and Utilities Committee

**Attachment A - Map of Construction Area
Included with Notice**

DISCLAIMER

The parcel lines shown are based on GIS information and have not been verified by survey. This material is subject to change and should be used for planning and discussion purposes only.

NOTE: Parcel information for properties not adjacent to project limits are not shown.

PROJECT PARCEL NO.	TAX PARCEL NO.	OWNERSHIP (TAXPAYER)
①	766670-5000	PORT OF SEATTLE
②	766670-5565	PORT OF SEATTLE
③	766670-5045	PORT OF SEATTLE
④	766670-5040	BNSF
⑤	766670-5022	PORT OF SEATTLE
⑥	766670-5020	PORT OF SEATTLE
⑦	766670-5088	CENTER POINT MARGINAL LLC
⑧	766670-3966	KING COUNTY WASTE WATER

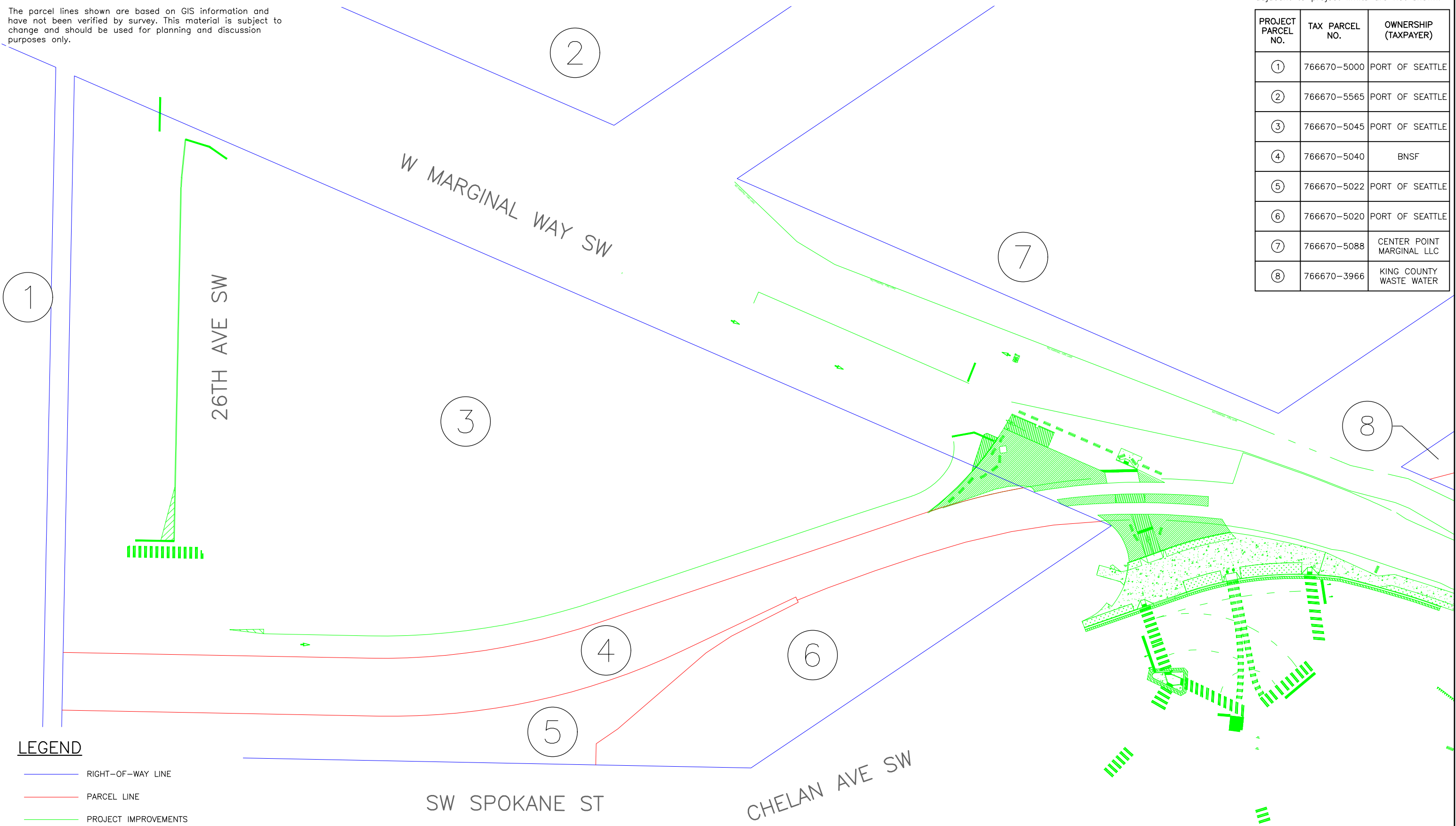

LEGEND

- RIGHT-OF-WAY LINE
- PARCEL LINE
- PROJECT IMPROVEMENTS

RIGHT OF WAY EXHIBIT

TERMINAL 5 QUIET ZONE IMPROVEMENTS	JUNE 2021
	SHEET 1 OF 3

**Attachment A - Map of Construction Area
Included with Notice**

DISCLAIMER

The parcel lines shown are based on GIS information and have not been verified by survey. This material is subject to change and should be used for planning and discussion purposes only.

NOTE: Parcel information for properties not adjacent to project limits are not shown.

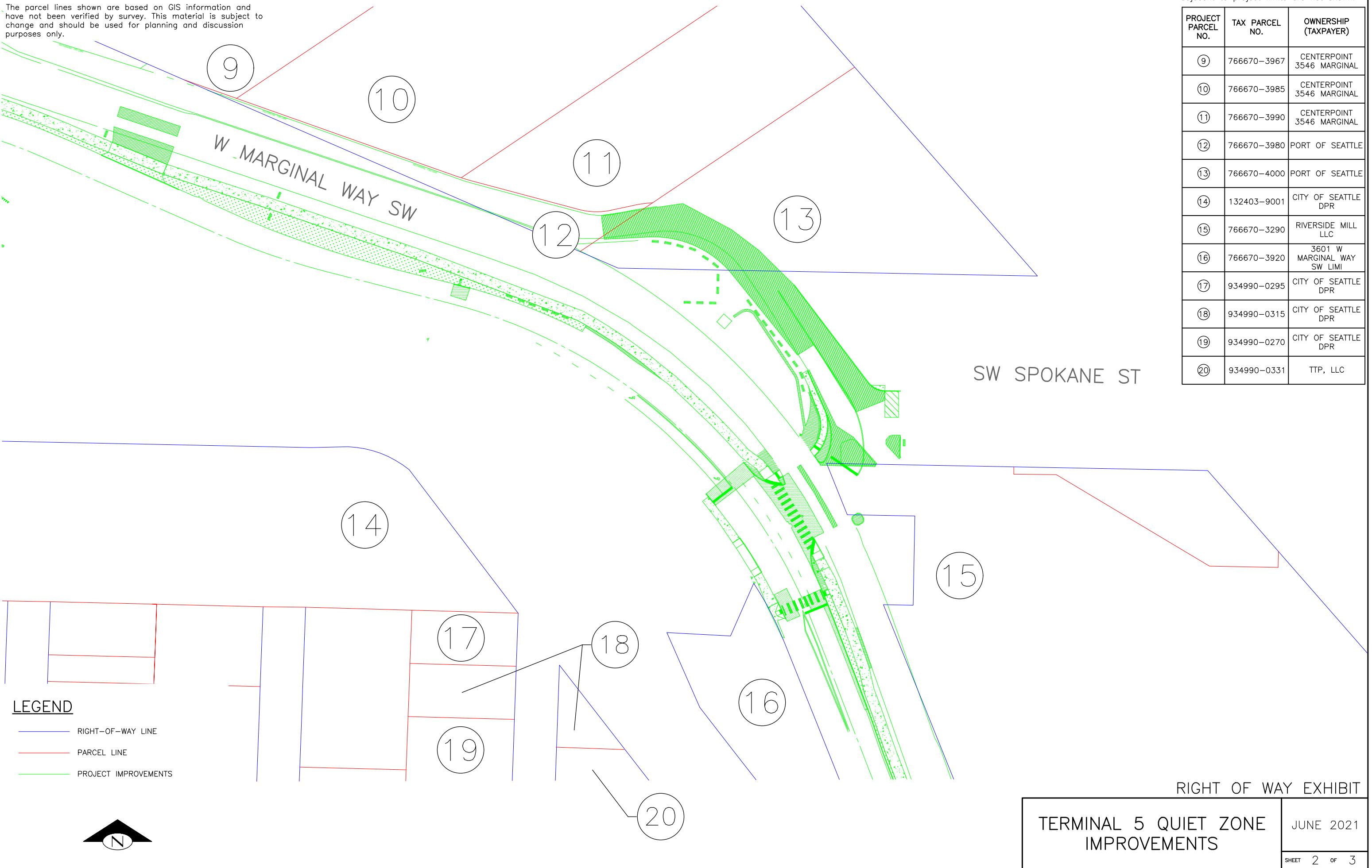

PROJECT PARCEL NO.	TAX PARCEL NO.	OWNERSHIP (TAXPAYER)
⑨	766670-3967	CENTERPOINT 3546 MARGINAL
⑩	766670-3985	CENTERPOINT 3546 MARGINAL
⑪	766670-3990	CENTERPOINT 3546 MARGINAL
⑫	766670-3980	PORT OF SEATTLE
⑬	766670-4000	PORT OF SEATTLE
⑭	132403-9001	CITY OF SEATTLE DPR
⑮	766670-3290	RIVERSIDE MILL LLC
⑯	766670-3920	3601 W MARGINAL WAY SW LIMI
⑰	934990-0295	CITY OF SEATTLE DPR
⑱	934990-0315	CITY OF SEATTLE DPR
⑲	934990-0270	CITY OF SEATTLE DPR
⑳	934990-0331	TTP, LLC

LEGEND

- RIGHT-OF-WAY LINE
- PARCEL LINE
- PROJECT IMPROVEMENTS



RIGHT OF WAY EXHIBIT

TERMINAL 5 QUIET ZONE
IMPROVEMENTS

JUNE 2021

SHEET 2 OF 3

**Attachment A - Map of Construction Area
Included with Notice**

DISCLAIMER

The parcel lines shown are based on GIS information and have not been verified by survey. This material is subject to change and should be used for planning and discussion purposes only.

NOTE: Parcel information for properties not adjacent to project limits are not shown.

PROJECT PARCEL NO.	TAX PARCEL NO.	OWNERSHIP (TAXPAYER)
15	766670-3290	RIVERSIDE MILL LLC
16	766670-3920	3601 W MARGINAL WAY SW LIMI
19	934990-0270	CITY OF SEATTLE DPR
20	934990-0331	TTP, LLC
21	934990-0240	CITY OF SEATTLE DPR
22	754730-0667	TTP LLC
23	754730-0960	TATMAN HOLDINGS LLC
24	766670-3875	SOUTHWEST SEATTLE HISTORICA
25	766670-3876	WEST MARGINAL LLC
26	766670-3885	WEST MARGINAL LLC
27	766670-3320	BNSF
28	766670-3321	RIVERSIDE MILL LLC

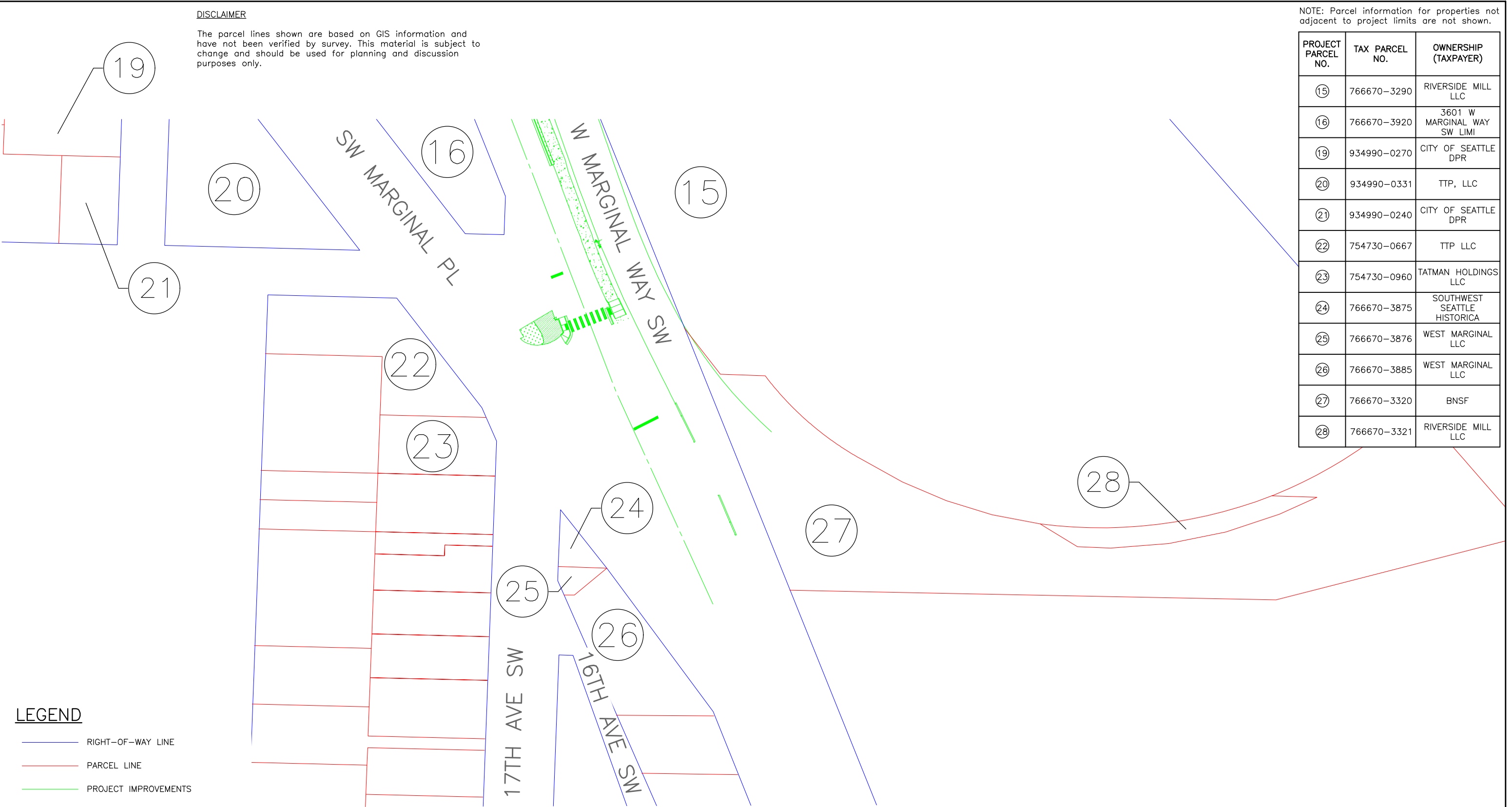

LEGEND

- RIGHT-OF-WAY LINE
- PARCEL LINE
- PROJECT IMPROVEMENTS



RIGHT OF WAY EXHIBIT

TERMINAL 5 QUIET ZONE IMPROVEMENTS	JUNE 2021
	SHEET 3 OF 3

TERMINAL 5 QUIET ZONE IMPROVEMENTS PROJECT ACQUISITIONS				
CONTACT LIST FOR PROPERTIES AFFECTED (Preliminary)				
Project Parcel No.	Tax ID. No.	Property Address (Seattle, WA)	Property Owner	Tax Payer's Address of Record (Name included only if different than Property owner.)
1	766670-5000	2500 SW Spokane St.	Port of Seattle	P. O. Box 1209, Seattle, WA 98111
2	766670-5565	2701 26th Ave. SW	Port of Seattle	P. O. Box 1209, Seattle, WA 98111
3	766670-5045	3443 West Marginal Way SW	Port of Seattle	P. O. Box 1209, Seattle, WA 98111
4	766670-5040	3585 West Marginal Way SW	BNSF Railway Company	P. O. Box 961089, Fort Worth, TX 76161
5	766670-5022	2340 SW Spokane St.	Port of Seattle	P. O. Box 1209, Seattle, WA 98111
6	766670-5020	2300 SW Spokane St.	Port of Seattle	P. O. Box 1209, Seattle, WA 98111
7	766670-5088	3480 West Marginal Way SW	CenterPoint Marginal, LLC	1808 Swift Dr., Oak Brook, IL. 60523
8	766670-3966	Not assigned	King County Properties	201 S Jackson St, #505, Seattle, WA 98104
9	766670-3967	3518 West Marginal Way SW	CenterPoint 3546 Marginal Way, LLC	1808 Swift Dr., Oak Brook, IL. 60523
10	766670-3985	3546 West Marginal Way SW	CenterPoint 3546 Marginal Way, LLC	1808 Swift Dr., Oak Brook, IL. 60523
11	766670-3990	Not assigned	CenterPoint 3546 Marginal Way, LLC	1808 Swift Dr., Oak Brook, IL. 60523
12	766670-3980	Not assigned	Port of Seattle	P. O. Box 1209, Seattle, WA 98111
13	766670-4000	1636 SW Spokane St.	Port of Seattle	P. O. Box 1209, Seattle, WA 98111
14	132403-9001	Not assigned	The City of Seattle, Department of Parks and Recreation	Property Management, 300 Elliott Ave W, Ste 100, Seattle, WA 98119
15	766670-3290	3800 West Marginal Way SW	Riverside Mill, LLC	3800 West Marginal Way SW, Seattle, WA 98106
16	766670-3920	3601 West Marginal Way SW	3601 W. Marginal Way S. W. Limited Partnership	270 S Hanford St., #100, Seattle, WA 98134
17	934990-0295	Not assigned	The City of Seattle, Department of Parks and Recreation	Property Management, 300 Elliott Ave W, Ste 100, Seattle, WA 98119
18	934990-0315	3600 West Marginal Way SW	The City of Seattle, Department of Parks and Recreation	Property Management, 300 Elliott Ave W, Ste 100, Seattle, WA 98119
19	934990-0270	Not assigned	The City of Seattle, Department of Parks and Recreation	Property Management, 300 Elliott Ave W, Ste 100, Seattle, WA 98119
20	934990-0331	Not assigned	TTP, LLC	4209 21st Ave. W, Ste 401, Seattle, WA 98199
21	934990-0240	Not assigned	The City of Seattle, Department of Parks and Recreation	Property Management, 300 Elliott Ave W, Ste 100, Seattle, WA 98119
22	754730-0667	3801 West Marginal Way SW	TTP, LLC	526 Yale Ave. N, #A, Seattle, WA 98109
23	754730-0960	Not assigned	Tatman Holdings, LLC	3940 SW Southern St., Seattle, WA 98136

TERMINAL 5 QUIET ZONE IMPROVEMENTS PROJECT ACQUISITIONS				
CONTACT LIST FOR PROPERTIES AFFECTED (Preliminary)				
Project Parcel No.	Tax ID. No.	Property Address (Seattle, WA)	Property Owner	Tax Payer's Address of Record (Name included only if different than Property owner.)
24	766670-3875	3810 17th Ave. SW	Southwest Seattle Historical Society	3003 61st Ave SW, Seattle, WA 98116
25	766670-3876	Not assigned	West Marginal, LLC	3835 W Marginal Way SW, Seattle, WA 98106
26	766670-3885	3825 West Marginal Way SW	West Marginal, LLC	3835 W Marginal Way SW, Seattle, WA 98106
27	766670-3320	3800 West Marginal Way SW	BNSF Railway Company	P. O. Box 961089, Fort Worth, TX 76161
28	766670-3321	3835 West Marginal Way SW	Riverside Mill, LLC	3800 West Marginal Way SW, Seattle, WA 98106

NOTE: All of the parcels on this Contact List may be affected by the Terminal 5 Quiet Zone Improvements project. Some will involve the City's acquisition of a property interest from the property owner, ranging from temporary construction easements to the permanent taking of property. The known permanent acquisition row is shaded.

The Seattle Times

AFFIDAVIT OF PUBLICATION

Gretchen Haydel
City of Seattle Transportation
PO Box 34996 38th Fl
Seattle WA 98124

STATE OF WASHINGTON, COUNTIES OF KING AND SNOHOMISH

The undersigned, on oath states that he/she is an authorized representative of The Seattle Times Company, publisher of The Seattle Times of general circulation published daily in King and Snohomish Counties, State of Washington. The Seattle Times has been approved as a legal newspaper by orders of the Superior Court of King and Snohomish Counties.

The notice, in the exact form annexed, was published in the regular and entire issue of said paper or papers and distributed to its subscribers during all of the said period.

08/26/2021, 09/02/2021

Agent Rhonda River Signature [Signature]

Subscribed and sworn to before me on September 2, 2021

Maureen Duggan MAUREEN DUGGAN
(Notary Signature) Notary Public in and for the State of Washington, residing at Seattle



Publication Cost: \$2251.28
Order No: 14021
Customer No: 5061
PO #:

Notice of Planned Final Action by the Seattle City Council Regarding the Terminal 5 Quiet Zone Improvements Acquisition Ordinance and Authorizing Property Acquisition by Negotiation and/or Eminent Domain (Condemnation).

Attention all parties holding an interest in, or any portion thereof, the following King County Tax Parcel Numbers located in Seattle, Washington: 766670-5000, 766670-5565, 766670-5045, 766670-5040, 766670-5022, 766670-5020, 766670-5089, 766670-3966, 766670-3967, 766670-3985, 766670-3990, 766670-3990, 766670-4000, 132403-9001, 766670-3290, 766670-3920, 934990-0295, 934990-0315, 934990-0270, 934990-0331, 934990-0240, 754730-0667, 754730-0960, 766670-3875, 766670-3876, 766670-3885, 766670-3320, and 766670-3321.

The City of Seattle (the "City") held a planned public meeting and heard public comment on Wednesday, August 18, 2021, at a virtual meeting of the Seattle City Council Transportation and Utilities Committee to consider an ordinance of the Seattle City Council authorizing the acquisition of all property rights needed for the Terminal 5 Quiet Zone Improvements project (the "Project") for public purposes through negotiation and/or the exercise of eminent domain (condemnation), if necessary. The ordinance was passed out of committee at this meeting and is now scheduled for full City Council action on Monday, September 13, 2021, at 2:00 p.m. at a virtual meeting.

At this meeting, the City Council is expected to take final action on the proposed ordinance that authorizes acquisition by negotiation and/or condemnation of all or a portion of the properties identified above, either temporarily or permanently, for the Project. The City is required by RCW 8.25.290 to provide this notice before the City takes final action authorizing condemnation of property.

In-person attendance is currently prohibited per Washington State Governor's Proclamation 20-28.15 until the COVID-19 State of Emergency is terminated, or Proclamation 20-28 is rescinded by the Governor or State legislature. Meeting participation is limited to access by telephone conference line and online by the Seattle Channel. You can register to speak online during the Public Comment period of the 2:00 p.m. City Council meeting at: <http://www.seattle.gov/council/committees/public-comment>.

Online registration to speak at the City Council meeting will begin two hours before the 2:00 p.m. meeting start time, and registration will end at the conclusion of the Public Comment period during the meeting. Speakers must be registered to be recognized by the Chair.

You may also choose to email all nine Councilmembers by sending your comments to council@seattle.gov or contacting them individually. For further meeting information, please call the Seattle City Council at 206-684-8888 (TDD: 206-233-0025).

To confirm agenda items, check a day before the meetings at: http://www.seattle.gov/council/cam_assign.htm.

Any questions about the Project, proposed ordinance, or City Council meetings may be directed to Barrett Airdich, SDOT Senior Real Property Agent at (206) 615-0746, or Willa Hevly in Councilmember Pedersen's office at (206) 684-5398.

General information about the Terminal 5 Quiet Zone Improvements project can be found at:

<https://www.portseattle.org/projects/terminal-5-improvements>
<https://www.nwseapartalliance.com/about-us/planning/terminal-5-improvements>

Publication Cost: \$2251.28
 Order No: 14021
 Customer No: 5061
 PO #:

STATE OF WASHINGTON -- KING COUNTY

--SS.

398350

No.

CITY OF SEATTLE:SDOT

Affidavit of Publication

The undersigned, on oath states that he is an authorized representative of The Daily Journal of Commerce, a daily newspaper, which newspaper is a legal newspaper of general circulation and it is now and has been for more than six months prior to the date of publication hereinafter referred to, published in the English language continuously as a daily newspaper in Seattle, King County, Washington, and it is now and during all of said time was printed in an office maintained at the aforesaid place of publication of this newspaper. The Daily Journal of Commerce was on the 12th day of June, 1941, approved as a legal newspaper by the Superior Court of King County.

The notice in the exact form annexed, was published in regular issues of The Daily Journal of Commerce, which was regularly distributed to its subscribers during the below stated period. The annexed notice, a

CT:TERM 5 CONDEMN FINAL

was published on

08/26/21 09/02/21

The amount of the fee charged for the foregoing publication is the sum of \$327.60.



[Handwritten signature]

Subscribed and sworn to before me on

09/02/2021

[Handwritten signature]

Notary public for the State of Washington, residing in Seattle

Affidavit of Publication

State of Washington, King County

City of Seattle

Journal of Commerce, August 26, September 2, 2021.

9/2(398350)

Notice of Planned Final Action by the Seattle City Council Regarding the Terminal 5 Quiet Zone Improvements Acquisition Ordinance and Authorizing Property Acquisition by Negotiation and/or Eminent Domain (Condemnation).

Attention all parties holding an interest in, or any portion thereof, the following King County Tax Parcel Numbers located in Seattle, Washington: 766670-5000, 766670-5565, 766670-5045, 766670-5040, 766670-5022, 766670-5020, 766670-5088, 766670-3966, 766670-3967, 766670-3985, 766670-3990, 766670-3980, 766670-4000, 132403-9001, 766670-3290, 766670-3920, 934990-0295, 934990-0315, 934990-0270, 934990-0331, 934990-0240, 754730-0667, 754730-0960, 766670-3875, 766670-3876, 766670-3885, 766670-3320, and 766670-3321.

The City of Seattle (the "City") held a planned public meeting and heard public comment on Wednesday, August 18, 2021, at a virtual meeting of the Seattle City Council Transportation and Utilities Committee to consider an ordinance of the Seattle City Council authorizing the acquisition of all property rights needed for the Terminal 5 Quiet Zone Improvements project (the "Project") for public purposes through negotiation and/or the exercise of eminent domain (condemnation), if necessary. The ordinance was passed out of committee at this meeting and is now scheduled for full City Council action on Monday, September 13, 2021, at 2:00 p.m. at a virtual meeting.

At this meeting, the City Council is expected to take final action on the proposed ordinance that authorizes acquisition by negotiation and/or condemnation of all or a portion of the properties identified above, either temporarily or permanently, for the Project. The City is required by RCW 8.25.290 to provide this notice before the City takes final action authorizing condemnation of property.

In-person attendance is currently prohibited per Washington State Governor's Proclamation 20-28.15 until the COVID-19 State of Emergency is terminated, or Proclamation 20-28 is rescinded by the Governor or State legislature. Meeting participation is limited to access by telephone conference line and online by the Seattle Channel. You can register to speak online during the Public Comment period of the 2:00 p.m. City Council meeting at: <http://www.seattle.gov/council/committees/public-comment>.

Online registration to speak at the City Council meeting will begin two hours before the 2:00 p.m. meeting start time, and registration will end at the conclusion of the Public Comment period during the meeting. Speakers must be registered to be recognized by the Chair.

You may also choose to email all nine Councilmembers by sending your comments to council@seattle.gov or contacting them individually. For further meeting information, please call the Seattle City Council at 206-684-8888 (TDD: 206-233-0025).

To confirm agenda items, check a day before the meetings at: http://www.seattle.gov/council/com_assign.htm.

Any questions about the Project, proposed ordinance, or City Council meetings may be directed to Barret Aldrich, SDOT Senior Real Property Agent at (206) 615-0746, or Willa Hevly in Councilmember Pedersen's office at (206) 684-5398.

General information about the Terminal 5 Quiet Zone Improvements project can be found at:

<https://www.portseattle.org/projects/terminal-5-improvements>

<https://www.nwseaportalliance.com/about-us/planning/terminal-5-improvements>

Dates of publication in the Seattle Daily