

T.25N. R.4E. W.M.

CITY OF SEATTLE

ALL PLANS ARE SUBJECT TO CHANGE. OWNERSHIP SHOULD BE VERIFIED. PROPOSED PROPERTY RIGHTS SHOWN MAY NOT HAVE BEEN ACQUIRED. ENCUMBRANCES MAY OR MAY NOT BE SHOWN. PARTIES SEEKING CURRENT PLAN INFORMATION SHOULD CONSULT THE DEPARTMENT OF TRANSPORTATION HEADQUARTERS RIGHT OF WAY PLANS OFFICE FOR THE OFFICIAL PLAN ON FILE. FOR ENCUMBRANCE INFORMATION CONSULT THE DEPARTMENT OF TRANSPORTATION HEADQUARTERS REAL ESTATE SERVICES OFFICE.

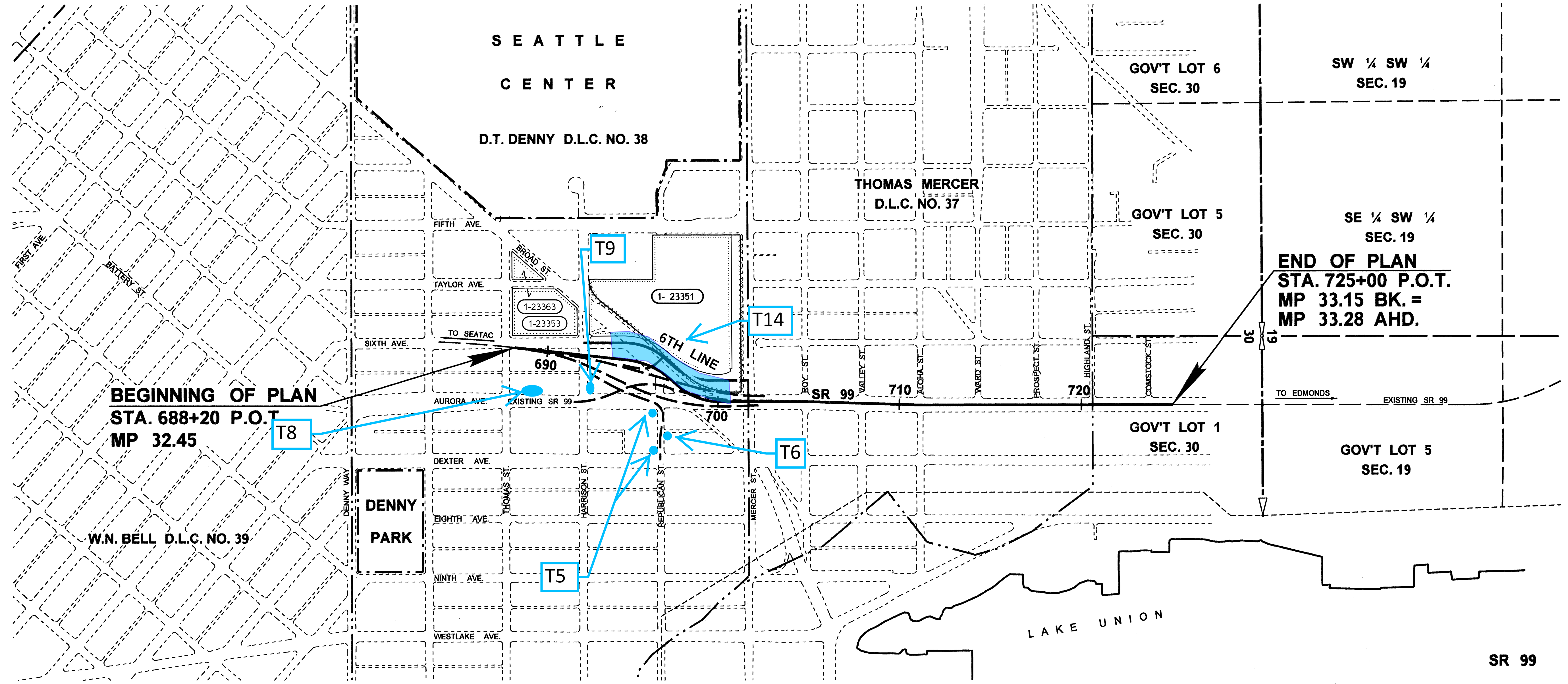

BEGINNING OF PLAN
 STA. 688+20 P.O.T.
 MP 32.45

END OF PLAN
 STA. 725+00 P.O.T.
 MP 33.15 BK. =
 MP 33.28 AHD.

VICINITY MAP AND TOTAL PARCEL DETAIL

TOTAL LENGTH OF PLAN = 0.70 MILE

NORTH PORTAL (SR99, Seattle Tunnel)
 General vicinity for transfer areas:
 T5, T6, T8, T9 and T14.
 See other page for south portal areas (T1, T2, T3, T4, T7, T10, T11, T12 and T13)

SR 99
 THOMAS ST. TO COMSTOCK ST.
 KING COUNTY
 VICINITY MAP AND TOTAL PARCEL DETAIL
 MP 32.45 TO MP 33.15
 WASHINGTON STATE DEPARTMENT OF TRANSPORTATION
 OLYMPIA, WASHINGTON

* TEMPORARY CONSTRUCTION EASEMENT INCLUDES AREA FROM SR 99 S. KING ST. TO THOMAS ST., SHEET 9 OF 9 SHEETS, APPROVED AND ADOPTED NOVEMBER 9, 2001.

PARCEL NO.	NAME	TOTAL AREA	R/W	LT. REMAINDER RT.	EASMT
1-23363	CITY OF SEATTLE (SCL)	89,295			* 6,075

TOTAL AREA IS FROM ASSESSOR'S RECORDS UNLESS OTHERWISE NOTED.

OWNERSHIPS

LEGEND

PROPERTY OWNERSHIP NUMBERS

PROPERTY LINES

SCALE IN FEET
 0 300 600

Reference	Approval	Revision Description	By
Letter 11-17-16	12-30-16	Added Parcel 1-23363; Added Temporary Construction Easement Note; Added Revised Ownership Verification Note	MRW
Letter 1-25-13	3-21-13	Revised Boundary Parcel 1-23351	STW
Letter 1-11-12	2-9-12	Added Parcel 1-23353	CP



APPROVED AND ADOPTED NOVEMBER 9, 2011

 RIGHT OF WAY PLANS MANAGER

12/28/2016 9:17:13 AM c:\users\william\pwworking\22236998-104_RW_PS_001.dgn