

PREPARED: 09-08-22

LAKE WASHINGTON

GCB 3464
Exhibit C
Peninsula Exhibit Key Map

Exhibit P
City Fee Acq

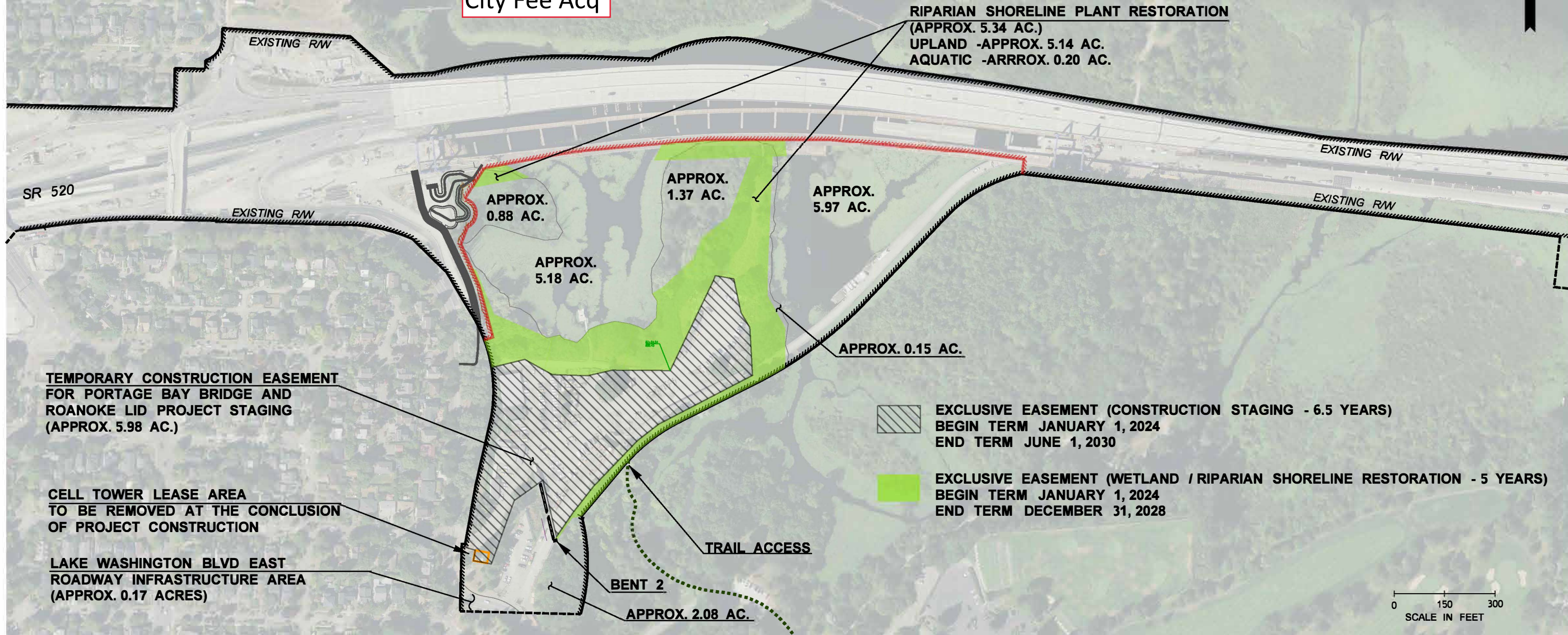

| | | | |
|----------------------------|-------------|-----------|-----------|
| POTENTIAL WSDOT SURPLUS RW | *27.12 AC.* | 15.77 AC. | 11.35 AC. |
| | TOTAL AREA | Upland | Aquatic |

TOTAL AREA INCLUDES LAKE WASH. BLVD E AREA. **OWNERSHIPS** ALL AREAS ARE SHOWN IN SQUARE FEET UNLESS OTHERWISE NOTED.

DRAFT
FOR INTERNAL DISCUSSION ONLY

| | | | | | | | | | |
|---------------|--|----------|------|------------|-------|------------------|--|--|-------------|
| FILE NAME | c:\aawork\pw_work\sr520\wdsdot_turckj\d0259875\WSDOT_Peninsula_Exhibit_20220908_Term02.dgn | | | REGION NO. | STATE | FED.AID PROJ.NO. | Washington State Department of Transportation | SR 520 BRIDGE REPLACEMENT AND HOV PROJECT I-5 TO MEDINA WSDOT PENINSULA | PLAN REF NO |
| TIME | 2:04:56 PM | | | 10 | WASH | | | | |
| DATE | 9/8/2022 | | | | | | | | OF |
| PLOTTED BY | turckj | | | | | | | | SHEETS |
| DESIGNED BY | R. PASHA | | | | | | | | |
| ENTERED BY | R. PASHA | | | | | | | | |
| CHECKED BY | G. GURULE | | | | | | | | |
| PROJ. ENGR. | D. DUNJIC | | | | | | | | |
| REGIONAL ADM. | | REVISION | DATE | BY | | | | | |