



City of Seattle Boards & Commissions Notice of Appointment

Appointee Name: <i>Christopher Bell</i>		
Board/Commission Name: <i>Northwest Design Review Board</i>		Position Title: <i>Northwest Board, Business</i>
<input checked="" type="checkbox"/> Appointment OR <input type="checkbox"/> Reappointment		Council Confirmation required? <input checked="" type="checkbox"/> Yes <input type="checkbox"/> No
Appointing Authority: <input type="checkbox"/> Council <input type="checkbox"/> Mayor <input checked="" type="checkbox"/> Other: Joint Mayor and Council		Term of Office: <i>Term start date 4/4/15 Term end date 4/3/17</i>
Residential Neighborhood: <i>Ballard</i>	Zip Code: <i>98107</i>	Contact Phone No.: <i>n/a</i>
Legislated Authority: <i>SMC 23.41.008</i>		
Background: Mr. Bell was originally from the UK, raised and educated in the United States and worked primarily in Europe for the past 15 years until recently relocating back to the Seattle area. Mr. Bell is trained in architecture and urban planning and has extensive experience working in master planning projects in England, Ireland and the Czech Republic. In these jobs, he has served as the Director of Urban and Regional Design. He has recently started his own firm providing both architecture and urban planning consulting services. He has previously served on the Conservation Board with the City of Steilacoom, the Advisory Board of the Waterford School of Architecture in Ireland and the Practice and Ethics Committee of the Seattle chapter of the AIA. He resides in the Ballard neighborhood.		
Date of Appointment: <i>5/14/15</i>	Authorizing Signature (original signature): 	Appointing Signatory: <i>Mayor Edward B. Murray</i>

Date of Appointment: <i>5/27/15</i>	Authorizing Signature (original signature): 
	Appointing Signatory: <i>Mike O'Brien</i> <i>Seattle City Councilmember</i>

FILED
 CITY OF SEATTLE
 2015 MAY 27 AM 10:43
 CITY CLERK

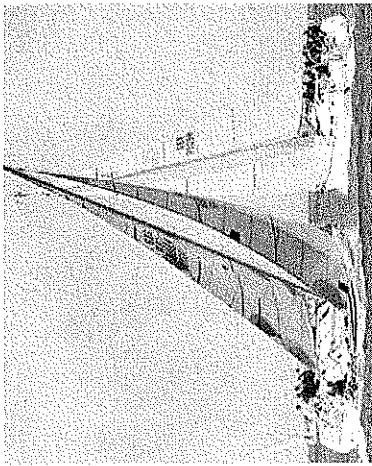

Christopher Bell : Résumé

BORN Richmond, England 1968
EDUCATED University of Southern California
DEGREE Bachelor of Architecture, Minor in Urban and Regional Planning
LICENSED State of Washington
CITIZENSHIPS United States of America | United Kingdom of Great Britain

CURRENT POSITION

Mithun
 Seattle, United States
 June 2014 -
 Associate Principal

Alessandro Campana Architecture (Studio DRA llp)
 Seattle, United States | London, England
 July 2011 -
 Principal

EDUCATION

University of Southern California
 Los Angeles, California
 September 1988 - May 1992
 Bachelor of Architecture

University of Syracuse
 Syracuse, New York
 Summer 1991

Washington State University
 Pullman, Washington
 September 1986 - May 1988

Charles Wright Academy
 Tacoma, Washington
 September 1976 - June 1986

PREVIOUS EMPLOYMENT

Heathrow Airport
 London, U.K. and
 April 2012 - December 2013
 Design Leader
 (This position was concurrent with current position)

HKR Architects
 Doha, Qatar | Prague, Czech Republic
 January 2007 - June 2011
 Board of Directors
 Director of Urban and Regional Design

Terry Farrell and Partners
 London, England
 March 2002 - December 2006
 Senior Designer | Project Director

MCG Architecture
 Los Angeles, United States
 April 2000 - December 2001
 Project Director | Head of Special Projects

Ion Architecture
 Seattle, United States
 January 1997 - April 2000
 Partner

Cascade Residential Design
 Tacoma, Washington
 1992 - 1997
 Director of Design

LECTURES + PUBLICATIONS

Bombay First, 2010
 "Village Life"
 Mumbai, India

Cheshire Society of Architects, 2006
 "Theory and Experimentation in Architecture"
 Cheshire, England

Scottish Government
 Exemplar Scheme
 Whitehall Point, Glasgow

Royal Institute of British Architects
 RIBA Award
 "The Home Office Headquarters Plan"

National Association of Homebuilders
 Best Speculative House under 1,000 sq ft
 Best Project in the Pacific Region
 Olson House - Peter Dinklage Street at Dreams

PUBLICATIONS

Various Publications:
 Heathrow Terminal 2 | Abu Dhabi Plaza
 Talbot Foley Street | Rohansky Ostrov
 The Home Office | Whitehaus Point
 Osbornburgh Street | Transport for London HQ
 Olson House | Hotel Residence

ASSOCIATIONS

CURRENTLY

Architect
 American Institute of Architects
 Seattle, Washington

Certified Project Manager
 Association of Project Managers
 Weymouth, England

Founding Member
 Czech Green Building Council
 Prague, Czech Republic

PREVIOUSLY

Advisory Board
 Waterford School of Architecture
 Waterford, Ireland

Conservation Board
 City of Shellicoom
 Shellicoom, Washington

Practice and Ethics Committee
 American Institute of Architects Seattle Chapter
 Seattle, Washington

Board of Directors
 American Medical Products
 Singapore

Seattle Design Review Board 2015

36 Board members Total: Per SMC 23.41.008 all subject to City Council confirmation, two-year terms that may be reappointed to a subsequent term. The Get Engaged member serves a 1-year term and is appointed per SMC 3.51.

- 11 Appointed by City Council
- 11 Appointed by Mayor
- 14 Appointed by both City Council and Mayor
- 1 Appointed by Council per SMC 3.51 (Get Engaged)

D*	G	No.	Name	Appointed	Term Ends	Term #	Position	Appointed By	Board
1	F	1.	Leong, Grace	2015	4/3/2017	1	Local Residential	Mayor/Council	DT
6	F	2.	Begley, Ivana	2015	4/3/2017	2	Community	Mayor	NE
6	F	3.	Moravec, Alexandra	2014	4/3/2016	2	Development	Mayor	SW
1	M	4.	Nishiwaki, Homero	2015	4/3/2017	1	Local Business	Mayor/Council	W
6	M	5.	Bronk, Todd	2015	4/3/2017	2	Local Residential*	Mayor	SW
6	M	6.	Bigelow, Curtis	2014	4/3/2016	1	Local Business	Mayor/Council	E
6	M	7.	Sauvion, David	2014	4/3/2016	1	Community	Mayor	SE
6	M	8.	Hicks, Drew	2014	4/3/2016	1	Development	Council	SE
6	F	9.	Cecil, Ellen	2012	4/3/2016	2	Community	Council	NW
6	M	10.	Bell, Chris	2015	4/3/2017	1	Local Business	Mayor/Council	NW
6	F	11.	Busetti, Barbara	2015	4/3/2017	1	Design Professional	Mayor	E
6	M	12.	Angelillo, Marc	2014	4/3/2016	1	Development	Mayor	NW
1	F	13.	Grant, Anjali	2014	4/3/2016	1	Local Business	Mayor/Council	DT
3	F	14.	Gualy, Natalie	2015	4/3/2017	2	Development	Council	E
6	F	15.	Levitt, Julia	2014	4/3/2016	1	Development	Council	NE
6	M	16.	Zinski, Matt	2014	4/3/2016	1	Community	Council	SW

D*	G	No.	Name	Appointed	Term Ends	Term #	Position	Appointed By	Board
6	M	17.	Blank, Eric	2014	4/3/2016	1	Design Professional	Council	NE
6	F	18.	Idziorek, Katherine	2015	4/3/2017	2	Design Professional	Council	W
6	F	19.	Harrington, Christine	2014	4/3/2016	1	Community	Mayor	W
6	M	20.	McCullough, Murphy	2015	4/3/2017	2	Development	Council	DT
6	F	21.	McNamara, T. Frick	2015	4/3/2017	2	Local Business*	Mayor/Council	SW
6	F	22.	Dagliano-Holmes, Carey	2015	4/3/2017	1	Design Professional	Council	SE
6	M	23.	Walzak, Keith P.	2015	4/3/2017	1	Design Professional	Mayor	NW
6	F	24.	Orr-Cahall, Christina	2015	4/3/2017	2	Community	Council	E
6	M	25.	Kutzera, Dale	2014	4/3/2016	1	Local Residential	Mayor/Council	NW
6	M	26.	McWain, Alan	2014	4/3/2016	1	Community	Mayor	DT
6	M	27.	Pickrell, Robert Boyd	2015	4/3/2017	2	Development	Mayor	W
6	M	28.	Williams, Blake	2015	4/3/2017	1	Local Residential	Mayor/Council	NE
6	F	29.	Proksch, Gundula	2012	4/3/2016	2	Design Professional	Mayor	DT
6	M	30.	Gaffrey, Donald A.	2015	4/3/2017	1	Design Professional	Mayor/Council	SW
6	M	31.	Weber, Julian R.	2014	4/3/2016	1	Local Business**	Mayor/Council	SE
6	F	32.	Stephenson, Janet	2015	4/3/2017	2	Local Residential	Mayor/Council	W
6	M	33.	Foltz, Dan	2013	4/3/2017	2	Local Residential	Mayor/Council	E
3	M	34.	Romero, Charles	2015	4/3/2017	1	Local Residential	Mayor/Council	SE
6	F	35.	Lenz, Laura A.	2015	4/3/2017	1	Local Business	Mayor/Council	NE
2	F	36.	Krystal Brun	2014	9/1/2015	1	Get Engaged	Council (SMC 3.51)	E

*Shifting into different positions for their second term on the SW Board.

** Shifting into different position mid-term on the SE Board.

Diversity Chart:

		(1)	(2)	(3)	(4)	(5)	(6)	(7)	(8)	(9)			
	Men	Women	Vacant	Minority	Asian-American	Black/African American	Hispanic/Latino	American Indian/Alaska Native	***Other	Caucasian/Non-Hispanic	Pacific Islander	Middle Eastern	Multiracial
Mayor	7	4	0	1	0	1	0	0	0	11	0	0	0
Council	4	7	0	2	0	0	1	0	0	9	0	0	0
Mayor/Council	8	6	0	4	3	0	1	0	0	10	0	0	0
Total	19	17	0	6	3	1	2	0	0	30	0	0	0

Key:

*D List the corresponding *Diversity Chart* number (1 through 9)

**G List *gender*, M or F

***Other Includes diversity in any of the following: *race, gender and/or ability*