

LEGEND

- PROPOSED FEE ACQUISITION
- PROPOSED 42" WIDE SEATTLE CITY LIGHT ELECTRICAL EASEMENT
- PROPOSED STORM DRAINAGE EASEMENT
- AERIAL EASEMENT FOR ROADWAY
- PARCEL LINE
- RECENTLY ADJUSTED PARCEL LINES
- IMPROVEMENTS
- STORM DRAIN LINE
- EXISTING EASEMENT LINE
- CATCH BASIN
- FOUND MONUMENT
- ELECTRICAL POLE

TAX LOT PARCEL	PARCEL	OWNER	TOTAL AREA SQ. FT.	ELECTRICAL EASEMENT AREA SQ. FT.	STORM DRAIN EASEMENT AREA SQ. FT.
766570-0560	NEW PARCEL A	PORT OF SEATTLE	91,554	14,041	N/A
766570-0315	NEW PARCEL Y	PORT OF SEATTLE	666,272	37,431	9,256
766570-0225	N/A	N/A	50,307	N/A	N/A
766570-0325	NEW PARCEL Z	PORT OF SEATTLE	67,659	3,438	148
766570-0561	NEW PARCEL B	PORT OF SEATTLE	14,764	62	N/A

NOTES

THIS DRAWING IS COMPOSED FROM THE PROPOSED ROADWAY IMPROVEMENTS FOR E. MARGINAL WAY S, GRADE SEPARATION PROJECT PROVIDED BY PORT OF SEATTLE.

NEW PARCEL BOUNDARIES ARE BASED ON CITY OF SEATTLE LOT BOUNDARY ADJUSTMENT NUMBER 2022491, REC. NO. 2016090900017, INCLUDES NEW PARCELS A AND B, AND LOT BOUNDARY ADJUSTMENT NO. 3020104, REC. NO. 2016092290002, INCLUDES NEW PARCELS Y AND Z.

THE PROPOSED ELECTRICAL AND STORM DRAINAGE EASEMENTS HAVE NOT BEEN RECORDED YET.

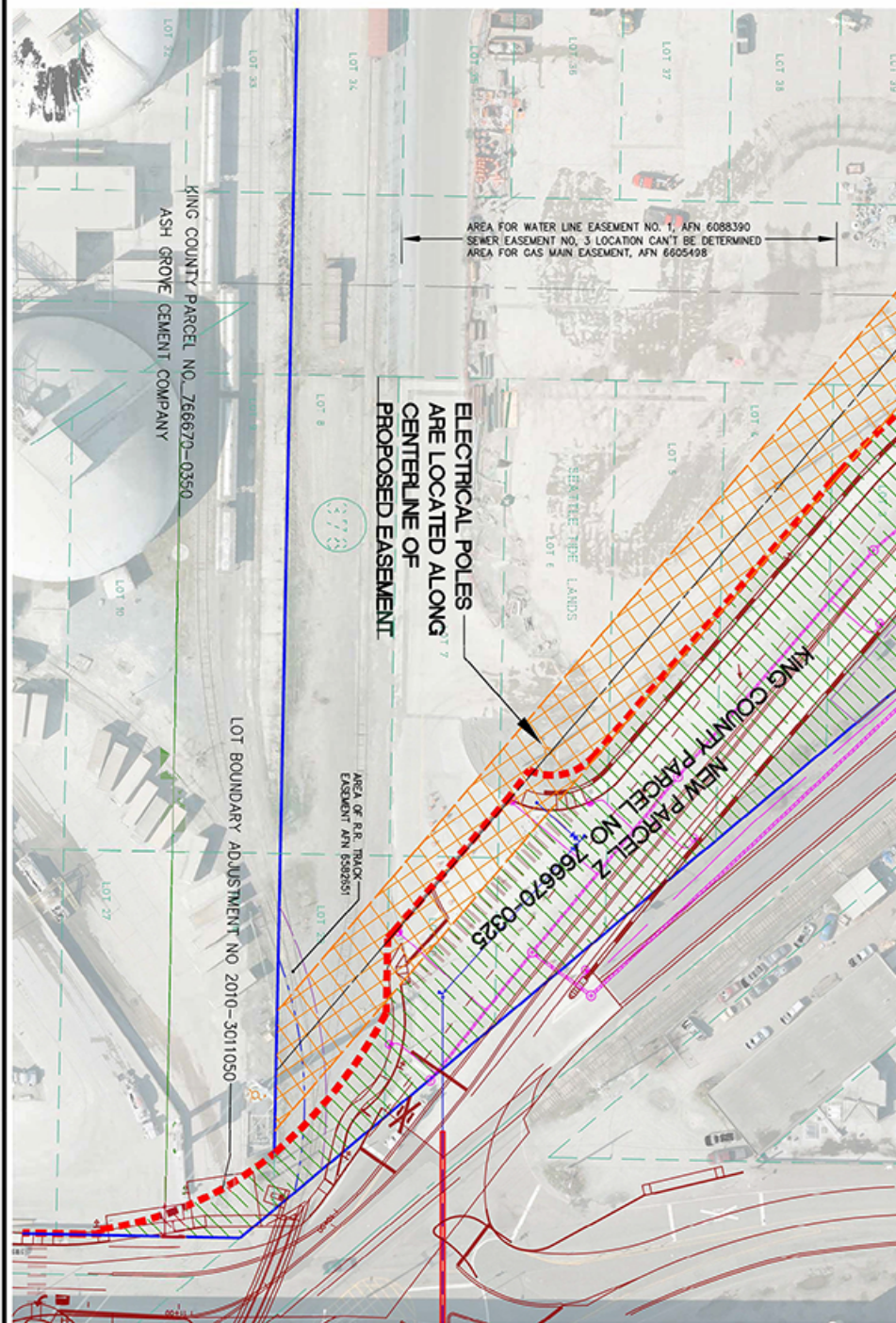

TERMINAL 104
**E. MARGINAL WAY GRADE SEPARATION
 ACQUISITION AND EASEMENT EXHIBIT**
 PORT OF SEATTLE
 SEATTLE, WA

**DAVID EVANS
 AND ASSOCIATES INC.**
 415 - 118th Avenue SE
 Bellevue Washington 98005-3518
 Phone: 425.519.6500

REVISIONS: APP.
 12/13/18 TML

DATE: OCTOBER, 2017
 DESIGN: BLS/CMAST
 DRAWN: SMD
 CHECKED: SMD

SCALE: 1" = 50'
 PROJECT NUMBER:
 PTSE00000069

DRAWING FILE:
 2017_POS Properties Exhibit.dwg
 SHEET NO.