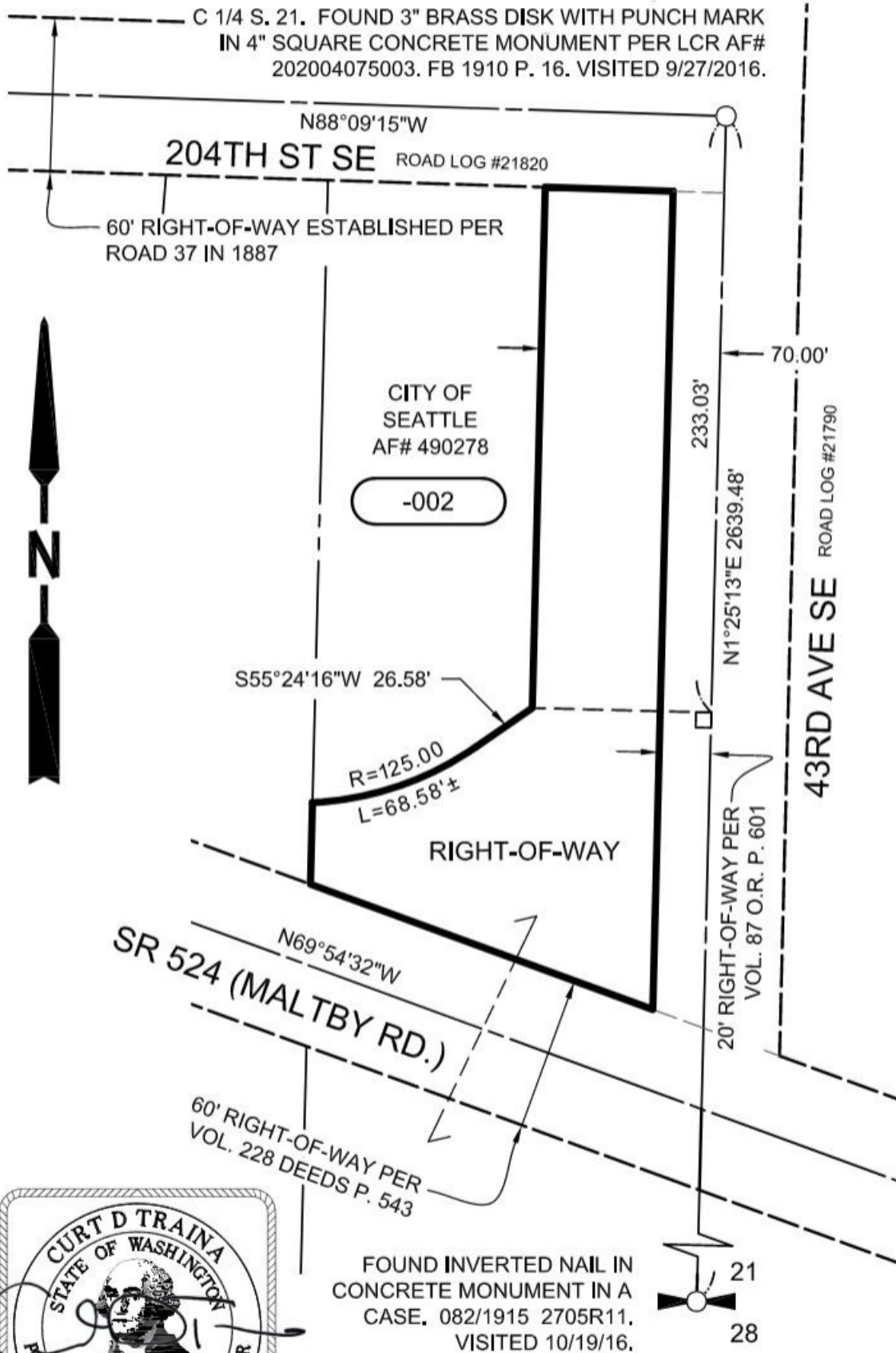

EXHIBIT 'B'

43rd Ave SE (SR 524 TO SUNSET RD AT 180TH ST SE)
SN 4659 (-002 CITY OF SEATTLE)



SECTION 21, T. 27 N, R. 5 E., W.M.



5/19/22



Grantor's Initials

EXHIBIT 'B'

43rd Ave SE (SR 524 TO SUNSET RD AT 180TH ST SE)
SN 4659 (-007 CITY OF SEATTLE)



SECTION 21, TOWNSHIP 27 NORTH, RANGE 5 EAST, WILLAMETTE MERIDIAN

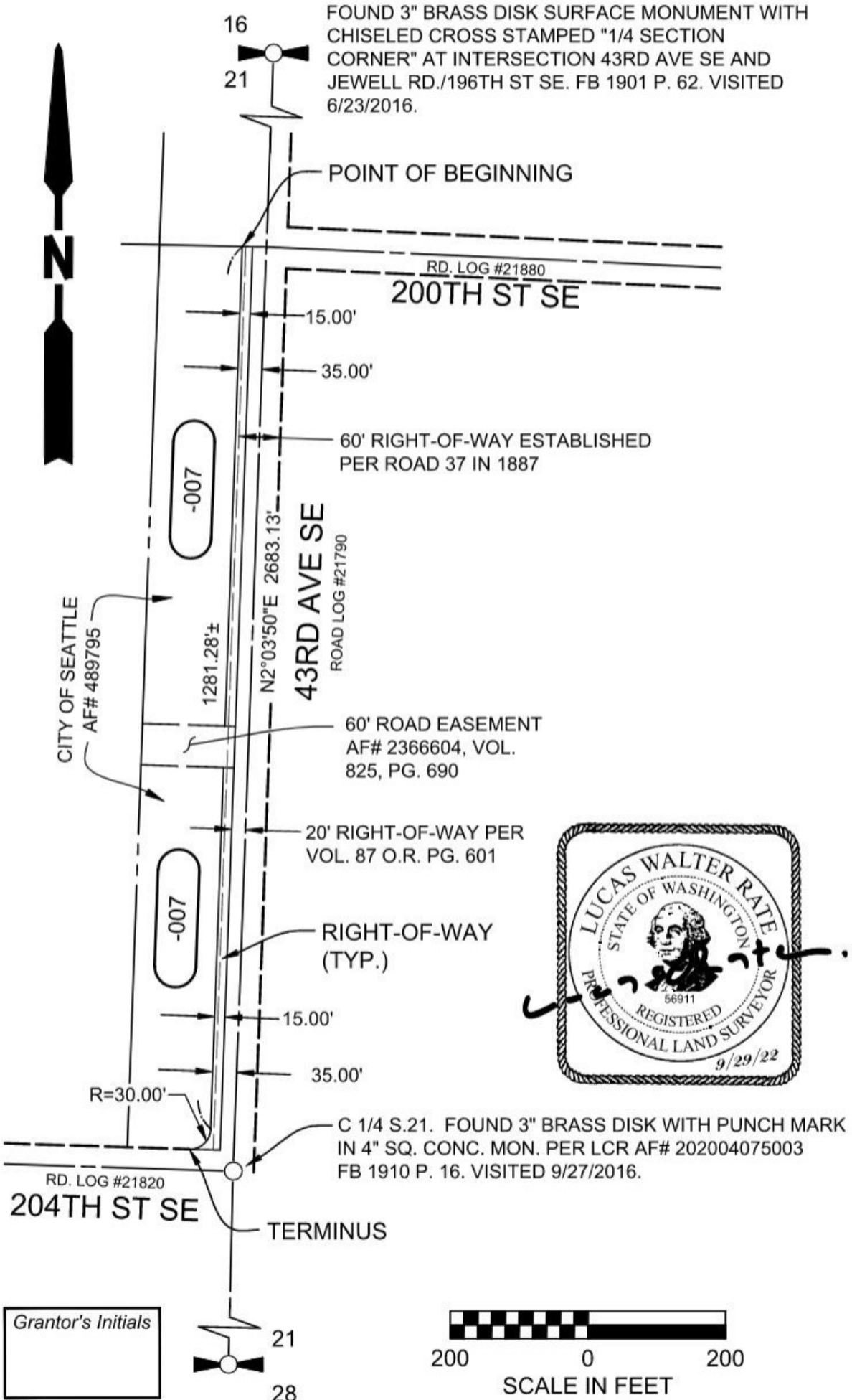
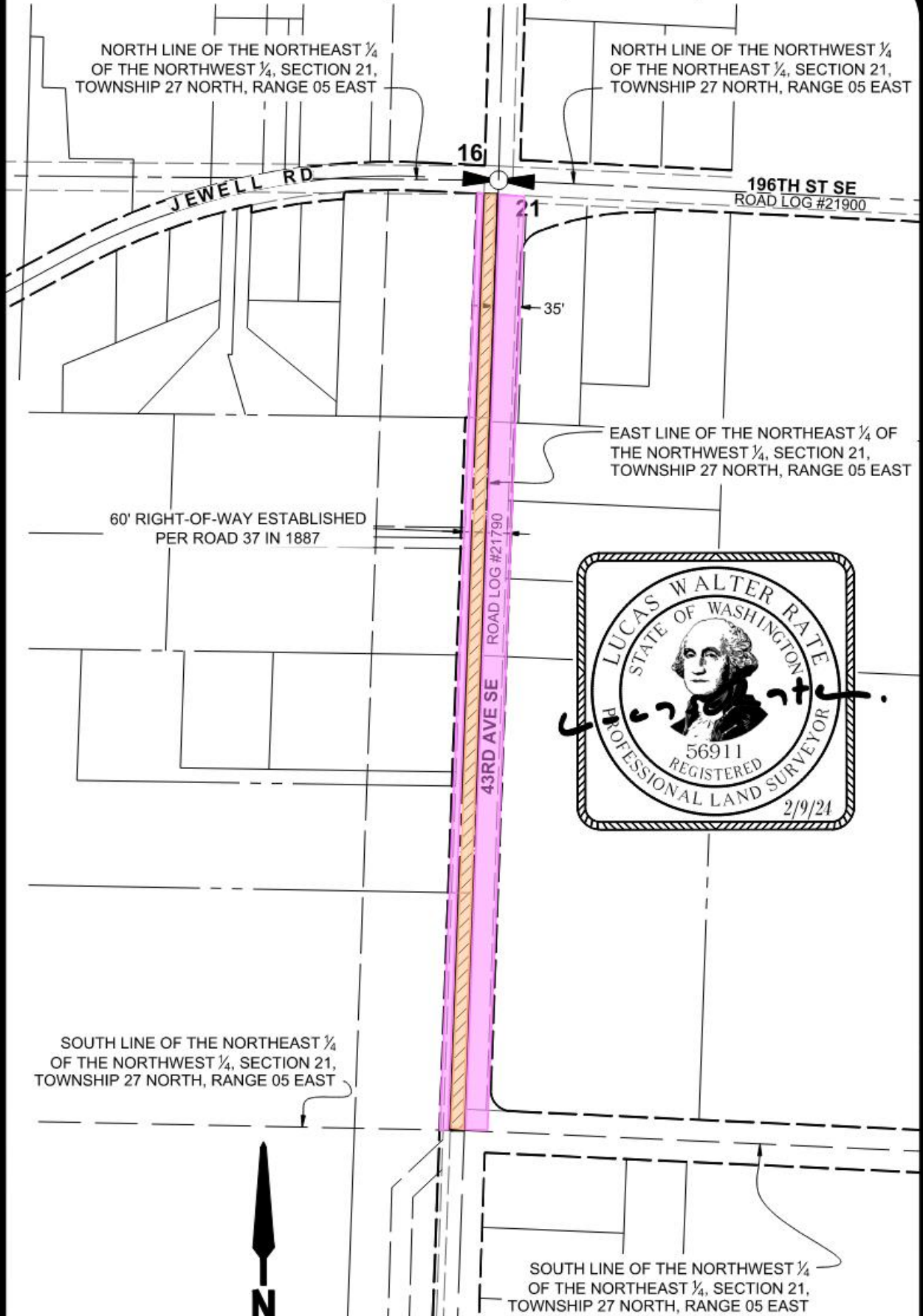

EXHIBIT 'B'

43rd Ave SE (SR 524 TO SUNSET RD AT 180TH ST SE)
SN 4659 (270521002012 SEATTLE CITY LIGHT)



NORTHEAST 1/4 NORTHWEST 1/4 SECTION 21, TOWNSHIP 27 NORTH, RANGE 05 EAST, WILLAMETTE MERIDIAN



FILE PATH:

Grantor's Initials

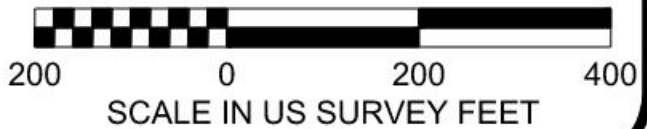

EXHIBIT 'B'

43rd Ave SE (SR 524 TO SUNSET RD AT 180TH ST SE)
SN 4659 (270516002014 SEATTLE CITY LIGHT)



SOUTHEAST 1/4 NORTHWEST 1/4 SECTION 16, TOWNSHIP 27 NORTH, RANGE 05 EAST, WILLAMETTE MERIDIAN

NORTH LINE OF THE SOUTHEAST 1/4
OF THE NORTHWEST 1/4, SECTION 16,
TOWNSHIP 27 NORTH, RANGE 05 EAST

NORTH LINE OF THE SOUTHWEST 1/4
OF THE NORTHEAST 1/4, SECTION 16,
TOWNSHIP 27 NORTH, RANGE 05 EAST

184TH ST SE
ROAD LOG #21732

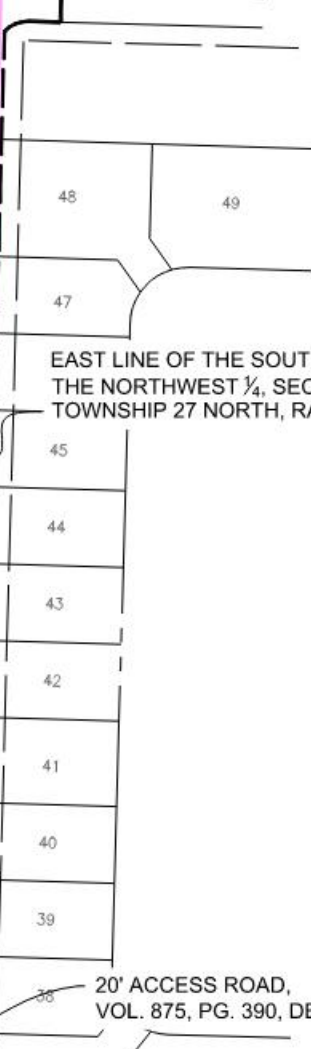
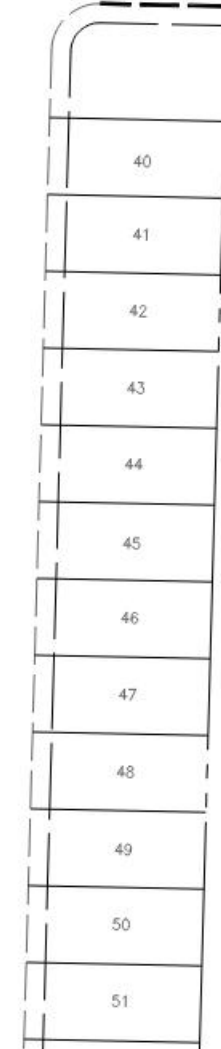

EAST LINE OF THE SOUTHEAST 1/4 OF
THE NORTHWEST 1/4, SECTION 16,
TOWNSHIP 27 NORTH, RANGE 05 EAST

43RD AVE SE
ROAD LOG #21790



20' ACCESS ROAD,
VOL. 875, PG. 390, DEEDS

SOUTH LINE OF THE NORTHEAST 1/4 OF
THE SOUTHEAST 1/4 OF THE NORTHWEST
1/4, SECTION 16, TOWNSHIP 27 NORTH,
RANGE 05 EAST



FILE PATH:

Grantor's Initials

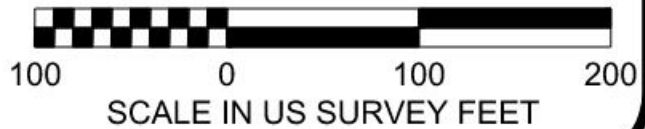

SCALE IN US SURVEY FEET



-  Provide New Connection
-  Widen Roadway
-  Intersection Improvements
-  Roundabout Intersection
-  Phase 1
-  Phase 2
-  UGA Boundary