

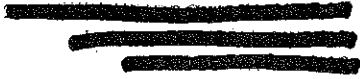

City of Seattle Boards & Commissions Notice of Appointment

Appointee Name: <i>Barbara Busetti</i>		
Board/Commission Name: <i>East Design Review Board</i>		Position Title: <i>E Board, Design</i>
<input checked="" type="checkbox"/> Appointment OR <input type="checkbox"/> Reappointment		Council Confirmation required? <input checked="" type="checkbox"/> Yes <input type="checkbox"/> No
Appointing Authority: <input type="checkbox"/> Council <input checked="" type="checkbox"/> Mayor <input type="checkbox"/> Other:		Term of Office: <i>Term start date 4/4/15 Term end date 4/3/17</i>
Residential Neighborhood: <i>Columbia City</i>	Zip Code: <i>98144</i>	Contact Phone No.: <i>206-779-4491</i>
Legislated Authority: <i>SMC 23.41.008</i>		
Background: Ms. Busetti is a partner and owner in the architecture firm, allied8, located in the Pike Pine neighborhood that focuses on providing interdisciplinary architectural design services. This firm is the result of a recent merger between her previous firm, called Root Studio Architects and another firm. Her work primarily consists of residential and multifamily developments. She resides in the Columbia City neighborhood.		
Date of Appointment: <i>5/14/15</i>	Authorizing Signature (original signature): 	Appointing Signatory: <i>Mayor Edward B. Murray</i>

FILED
 CITY OF SEATTLE
 2015 MAY 27 AM 10:43
 CITY CLERK



BARBARA BUSETTI

EXPERIENCE

Architect . Partner . January 2014 - Present

ALLIED8 ARCHITECTURE AND DESIGN | allied8.com

An interdisciplinary architectural design firm providing big picture thinking, environmental strategies and integrated architectural design services.

- **Alki Rowhouses, Seattle WA**
A new 9,000 SF four-story four-unit rowhouse project providing roof decks, private parking, big views, and fully integrated Type B unit and site accessibility. - In Construction
- **Dentist Office, Seattle WA**
A new storefront design for existing old brick building, on a busy commercial street in an Urban Village. - In Construction



Architect . Owner . August 2006- December 2014

ROOT STUDIO ARCHITECTS | rootstudioarchitects.com

An architecture studio providing design, detailing and permitting services for residential and commercial projects, stitching 'new' with 'old' in both architectural and urban contexts.

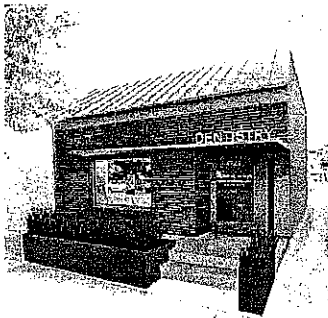

- **North Seattle House, WA**
A new house designed for 'aging in place' with finished basement, an accessible main floor unit and a flexible 2nd floor designed for future Accessory Dwelling Unit. -In Construction
- **South Seattle House, WA**
A new highly energy-efficient addition to existing small single-family home providing new day-lit living space partially below-grade. Project optimizes existing site and budget constraints by preserving existing house by lifting and relocating it to a new dry foundation constructed of ICFs (Insulated concrete forms). -In Construction
- **Whidbey Island House, WA**
A single-story addition to an existing meticulously crafted house. Contextually appropriate detailing was essential and the final product is well integrated in the landscape. - Completed, 2014
- **Queen Anne House, Seattle WA**
A new 3-story house design for a small lot with a big view. - In Design
- **Queen Anne Residential Remodel, Seattle WA**
A complete structural, mechanical, energy compliance and architectural overhaul to an existing brick house, including new kitchen and bathrooms, finished basement, and exterior retaining walls, hardscapes and landscaping. - Completed 2014
- **Washington Park Tower Condominium, Seattle WA**
An all-new modern unit plan with new mechanical systems and finishes inside high-rise condominium in Roland Terry building. - Completed 2014
- **Cottage, Seattle WA**
A 400 SF detached accessory-dwelling unit a single-family neighborhood. Tucked into hillside, it's big on charm! - Completed 2013
- **Columbia City Theater / The Burbon, Seattle WA**
Design and permitting of new club in historic theater. A great new music venue! - Completed 2011
- **Farm House, King County WA**
A two-story addition to an existing farmhouse, preserves character and distinctive rooflines. - Completed 2012

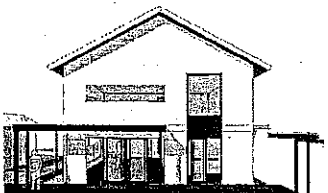
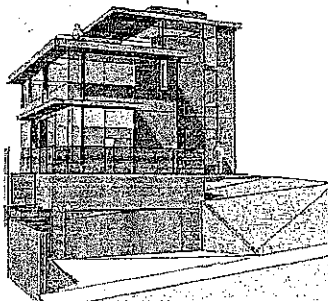

Consultant : August 2006 - Present

KILBURN ARCHITECTS | kilburnarchitects.com

A full service architectural firm provides design and construction administration for single-family, multifamily, mixed-used and institutional projects, specializing in building envelope 'forensics' and exterior envelope remediation projects, bringing 'new life' to existing aging buildings.

- **Edmonds Condominium (El Captian)**, Edmonds WA
A complete exterior envelope remediation of existing 33-unit, 4-story condo building.
- Completed 2013
- **Phinney Ridge Mixed-use Building**, Seattle WA
A new mixed-use building design and Early Design Guidance submittal to Seattle DPD.
-MUP approved. - In Construction
- **Queen Anne House**, Seattle WA
A complete exterior envelope remediation of 8,000 SF, 4-story Queen Anne house.
- Completed 2008
- **Pioneer Square Club (Bohemian Café)**, Seattle WA
A new music venue and dance club in Pioneer Square, including new storefront. Permitting included Pioneer Square Historic Preservation Board presentation and approval. - Completed 2007

Designer . August 2006 - December 2008

EAGLE EYE CONSULTING ENGINEERS

An independent Building Code consulting company providing plans review services for local jurisdictions, such as the Cities of Kirkland, Bellevue, Edmonds, and Bainbridge Island, and helping applicants develop applicable building code compliance strategies.

Project Manager . June 2000 - August 2006

SANDLER KILBURN ARCHITECTS

Project Manager . June 1998 - June 2000,

DKA ARCHITECTS

EDUCATION

ARCHITECT

Washington State . 2006 . License #9112

MASTERS OF ARCHITECTURE

University of Washington . Seattle, WA . 1997

BACHELOR OF ARTS . Art History and Criticism

University of California . San Diego, CA . 1991 . Cum laude

PUBLICATIONS

ARCADE JOURNAL

Published article, " The Austin A. Bell Building: Redefining a Relic", Fall 1998

UW COLUMN 5-JOURNAL OF ARCHITECTURE

Board Editor, designing content and layout of academic publication. 1995 - 1997

TEACHING / ASSISTANCE

UNIVERSITY OF WASHINGTON

Landscape Architecture Rome Program (Fall 1997)

Summer Architecture Studio (Summer 1997)

History of Architecture (Spring 1997) Urban Design and Historic Preservation (Fall)

ACADEMIC HONORS

Tau Sigma Delta Honor Society for Architecture: 1996

UW Architecture Department Award for a team preservation project: Spring 1996

Phi Beta Kappa: 1991

Seattle Design Review Board 2015

36 Board members Total: Per SMC 23.41.008 all subject to City Council confirmation, two-year terms that may be reappointed to a subsequent term. The Get Engaged member serves a 1-year term and is appointed per SMC 3.51.

- 11 Appointed by City Council
- 11 Appointed by Mayor
- 14 Appointed by both City Council and Mayor
- 1 Appointed by Council per SMC 3.51 (Get Engaged)

D*	G	No.	Name	Appointed	Term Ends	Term #	Position	Appointed By	Board
1	F	1.	Leong, Grace	2015	4/3/2017	1	Local Residential	Mayor/Council	DT
6	F	2.	Begley, Ivana	2015	4/3/2017	2	Community	Mayor	NE
6	F	3.	Moravec, Alexandra	2014	4/3/2016	2	Development	Mayor	SW
1	M	4.	Nishiwaki, Homero	2015	4/3/2017	1	Local Business	Mayor/Council	W
6	M	5.	Bronk, Todd	2015	4/3/2017	2	Local Residential*	Mayor	SW
6	M	6.	Bigelow, Curtis	2014	4/3/2016	1	Local Business	Mayor/Council	E
6	M	7.	Sauvion, David	2014	4/3/2016	1	Community	Mayor	SE
6	M	8.	Hicks, Drew	2014	4/3/2016	1	Development	Council	SE
6	F	9.	Cecil, Ellen	2012	4/3/2016	2	Community	Council	NW
6	M	10.	Bell, Chris	2015	4/3/2017	1	Local Business	Mayor/Council	NW
6	F	11.	Busetti, Barbara	2015	4/3/2017	1	Design Professional	Mayor	E
6	M	12.	Angelillo, Marc	2014	4/3/2016	1	Development	Mayor	NW
1	F	13.	Grant, Anjali	2014	4/3/2016	1	Local Business	Mayor/Council	DT
3	F	14.	Gualy, Natalie	2015	4/3/2017	2	Development	Council	E
6	F	15.	Levitt, Julia	2014	4/3/2016	1	Development	Council	NE
6	M	16.	Zinski, Matt	2014	4/3/2016	1	Community	Council	SW

D*	G	No.	Name	Appointed	Term Ends	Term #	Position	Appointed By	Board
6	M	17.	Blank, Eric	2014	4/3/2016	1	Design Professional	Council	NE
6	F	18.	Idziorek, Katherine	2015	4/3/2017	2	Design Professional	Council	W
6	F	19.	Harrington, Christine	2014	4/3/2016	1	Community	Mayor	W
6	M	20.	McCullough, Murphy	2015	4/3/2017	2	Development	Council	DT
6	F	21.	McNamara, T. Frick	2015	4/3/2017	2	Local Business*	Mayor/Council	SW
6	F	22.	Dagliano-Holmes, Carey	2015	4/3/2017	1	Design Professional	Council	SE
6	M	23.	Walzak, Keith P.	2015	4/3/2017	1	Design Professional	Mayor	NW
6	F	24.	Orr-Cahall, Christina	2015	4/3/2017	2	Community	Council	E
6	M	25.	Kutzera, Dale	2014	4/3/2016	1	Local Residential	Mayor/Council	NW
6	M	26.	McWain, Alan	2014	4/3/2016	1	Community	Mayor	DT
6	M	27.	Pickrell, Robert Boyd	2015	4/3/2017	2	Development	Mayor	W
6	M	28.	Williams, Blake	2015	4/3/2017	1	Local Residential	Mayor/Council	NE
6	F	29.	Proksch, Gundula	2012	4/3/2016	2	Design Professional	Mayor	DT
6	M	30.	Caffrey, Donald A.	2015	4/3/2017	1	Design Professional	Mayor/Council	SW
6	M	31.	Weber, Julian R.	2014	4/3/2016	1	Local Business**	Mayor/Council	SE
6	F	32.	Stephenson, Janet	2015	4/3/2017	2	Local Residential	Mayor/Council	W
6	M	33.	Foltz, Dan	2013	4/3/2017	2	Local Residential	Mayor/Council	E
3	M	34.	Romero, Charles	2015	4/3/2017	1	Local Residential	Mayor/Council	SE
6	F	35.	Lenz, Laura A.	2015	4/3/2017	1	Local Business	Mayor/Council	NE
2	F	36.	Krystal Brun	2014	9/1/2015	1	Get Engaged	Council (SMC 3.51)	E

*Shifting into different positions for their second term on the SW Board.

** Shifting into different position mid-term on the SE Board.

Diversity Chart:

		(1)	(2)	(3)	(4)	(5)	(6)	(7)	(8)	(9)			
	Men	Women	Vacant	Minority	Asian-American	Black/African American	Hispanic/Latino	American Indian/Alaska Native	***Other	Caucasian/Non-Hispanic	Pacific Islander	Middle Eastern	Multiracial
Mayor	7	4	0	1	0	1	0	0	0	11	0	0	0
Council	4	7	0	2	0	0	1	0	0	9	0	0	0
Mayor/Council	8	6	0	4	3	0	1	0	0	10	0	0	0
Total	19	17	0	6	3	1	2	0	0	30	0	0	0

Key:

*D List the corresponding *Diversity Chart* number (1 through 9)

**G List *gender*, M or F

***Other Includes diversity in any of the following: *race, gender and/or ability*