

RW-90013 B

SCALE: 1" = 50'

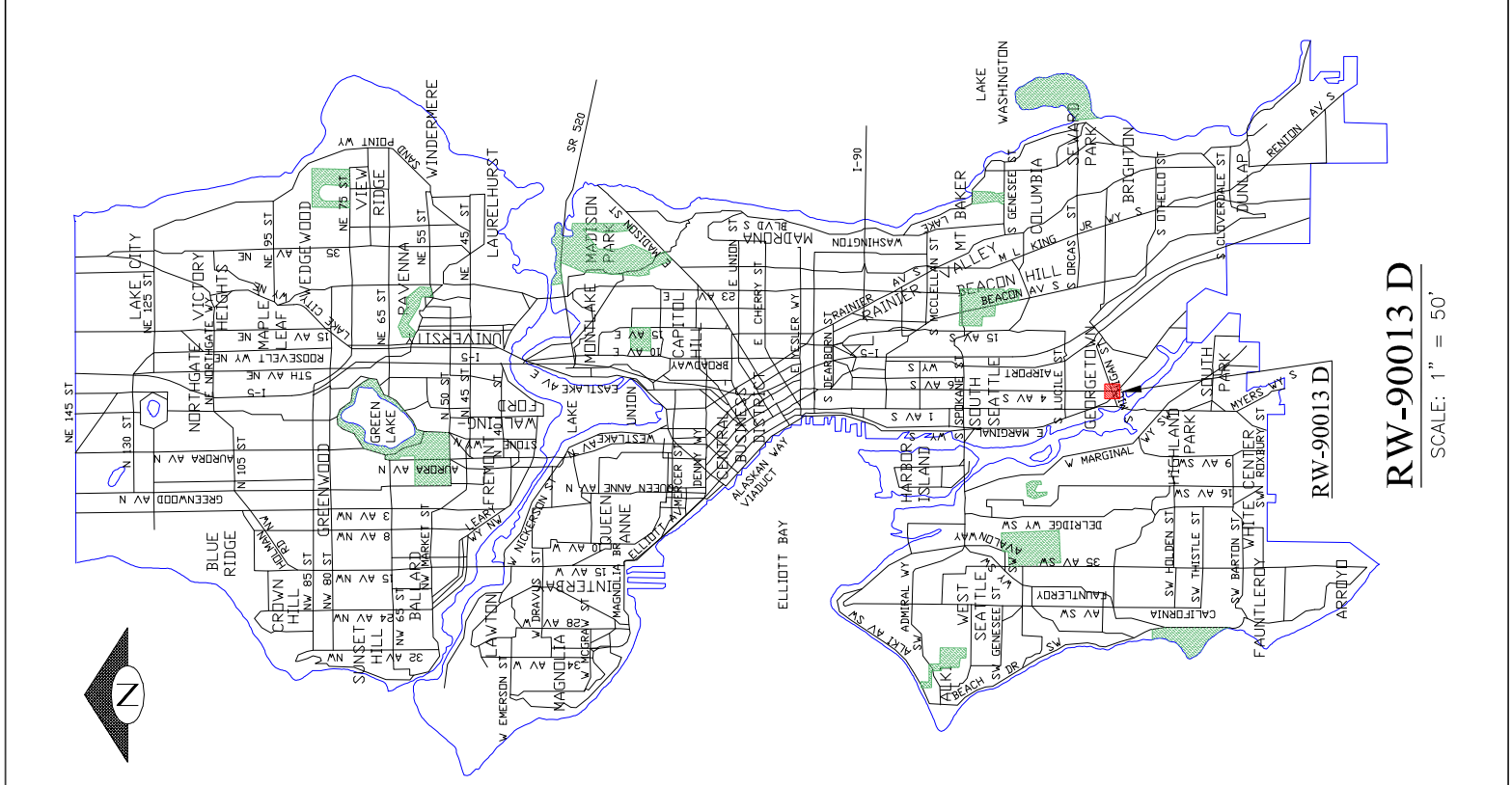



RW-90013 D

SCALE: 1" = 50'



4TH AV S

5TH AV S

S MICHIGAN ST

JRC

JRC

JRC

JRC

706,388 NORTH
 B2370-A P15-16
 B2370-A P15-16
 B2370-A P33-34

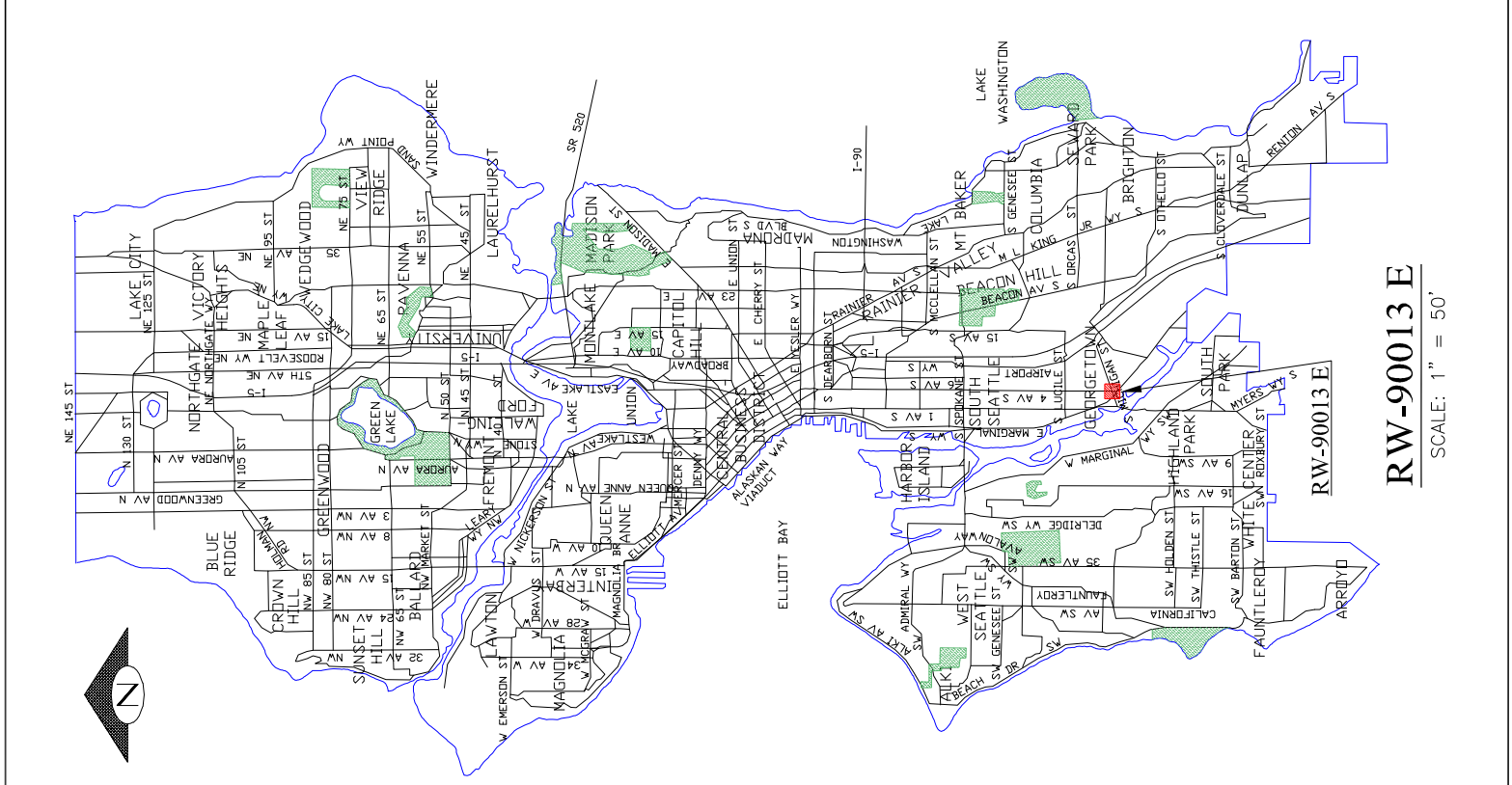

RW-90013 E

SCALE: 1" = 50'



5TH AV S

S MICHIGAN ST

4TH AV S

1	2	3	4	5	6	7	8	9	10	11	12	13	14	15	16	17	18	19	20	21	22	23	24	25	26	27	28
---	---	---	---	---	---	---	---	---	----	----	----	----	----	----	----	----	----	----	----	----	----	----	----	----	----	----	----

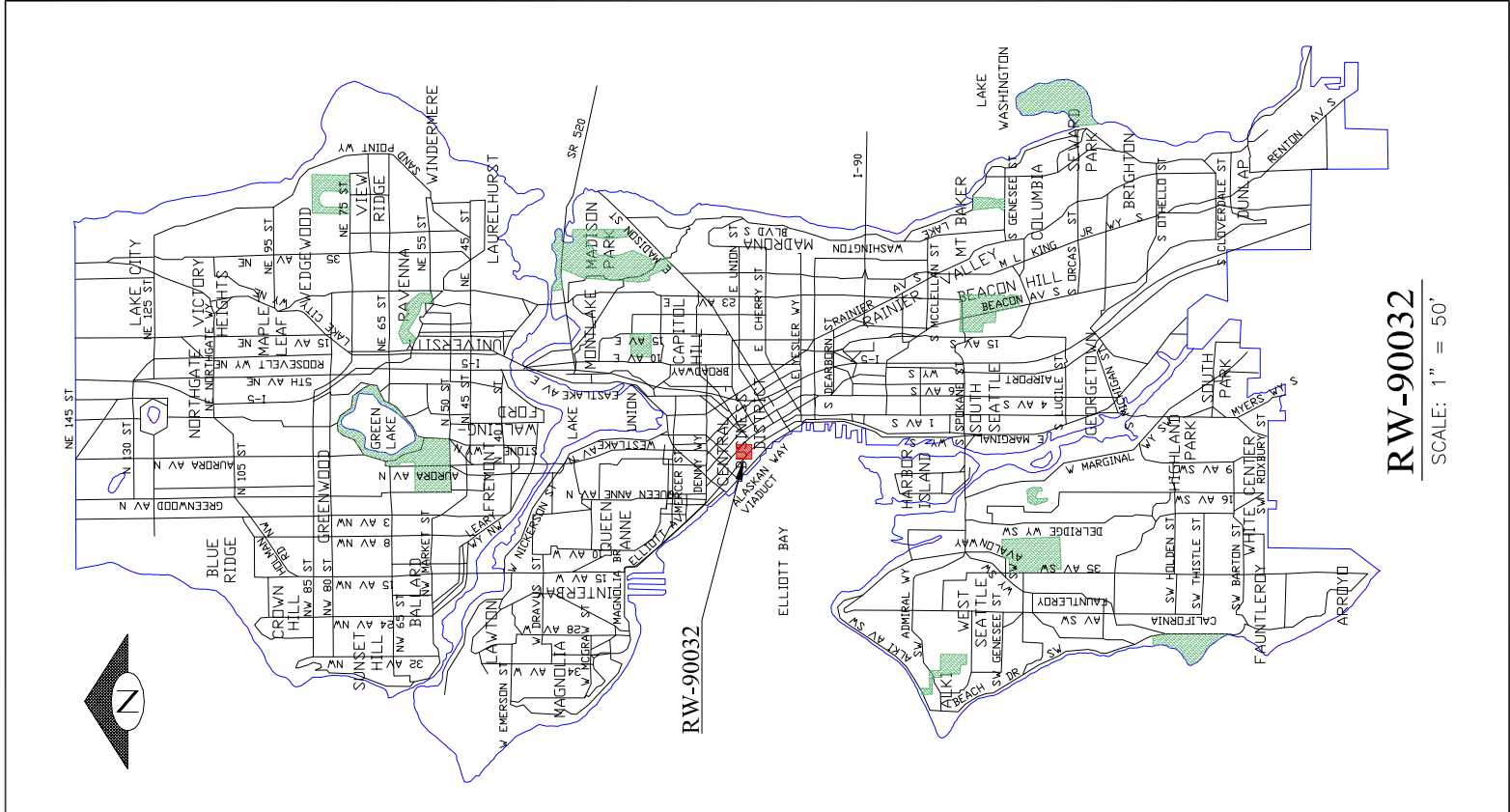

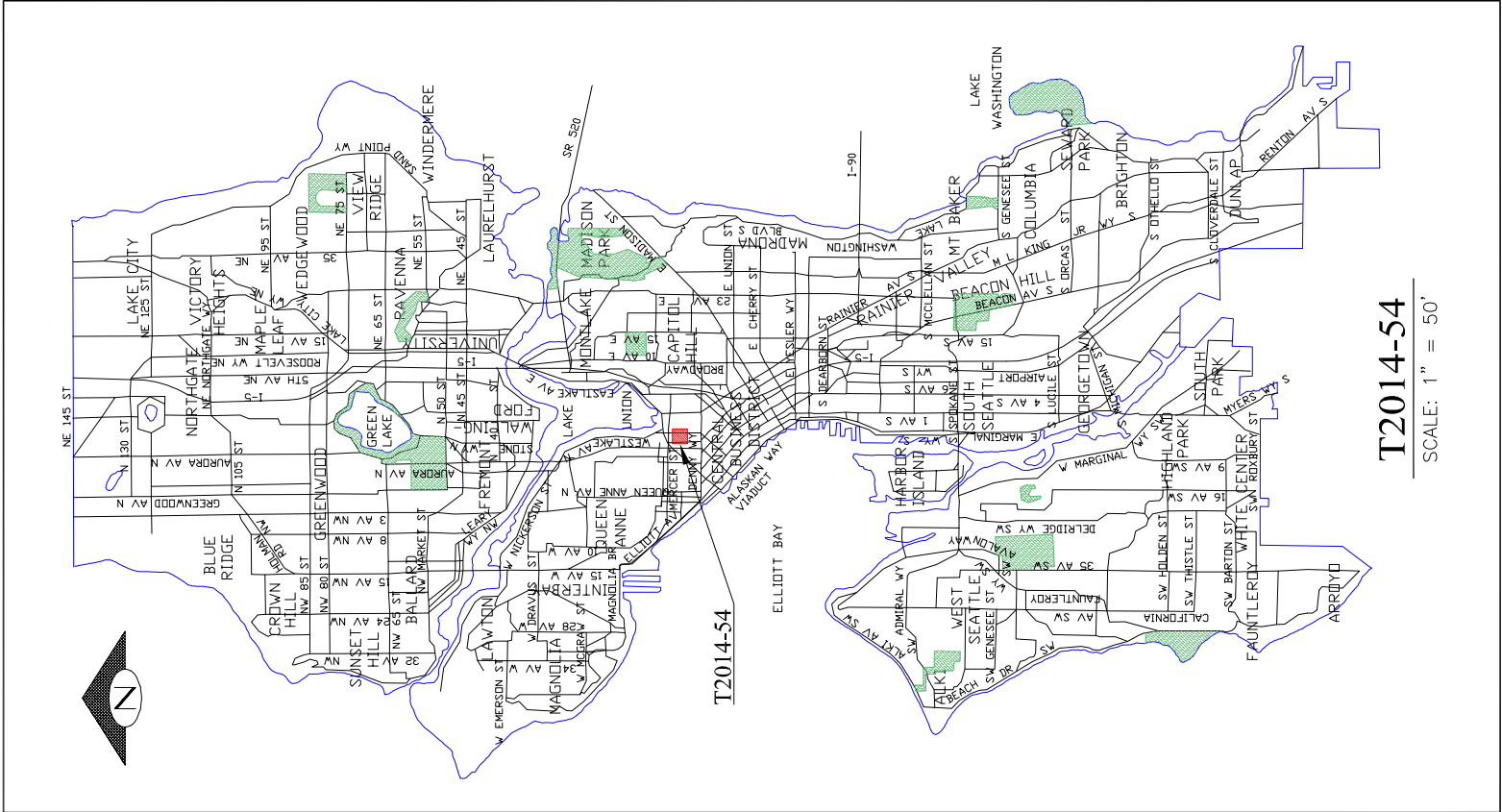

T2014-54
SCALE: 1" = 50'

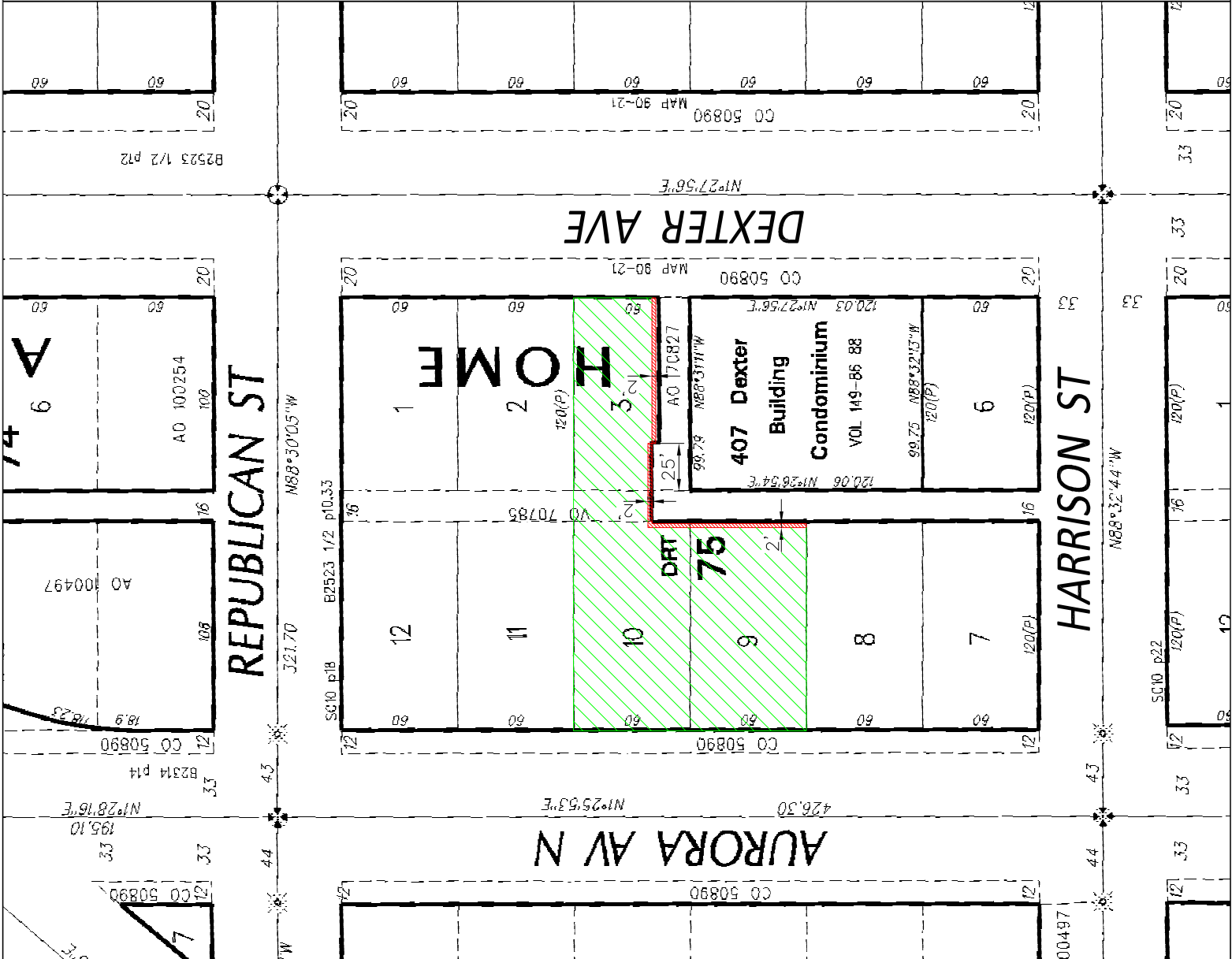

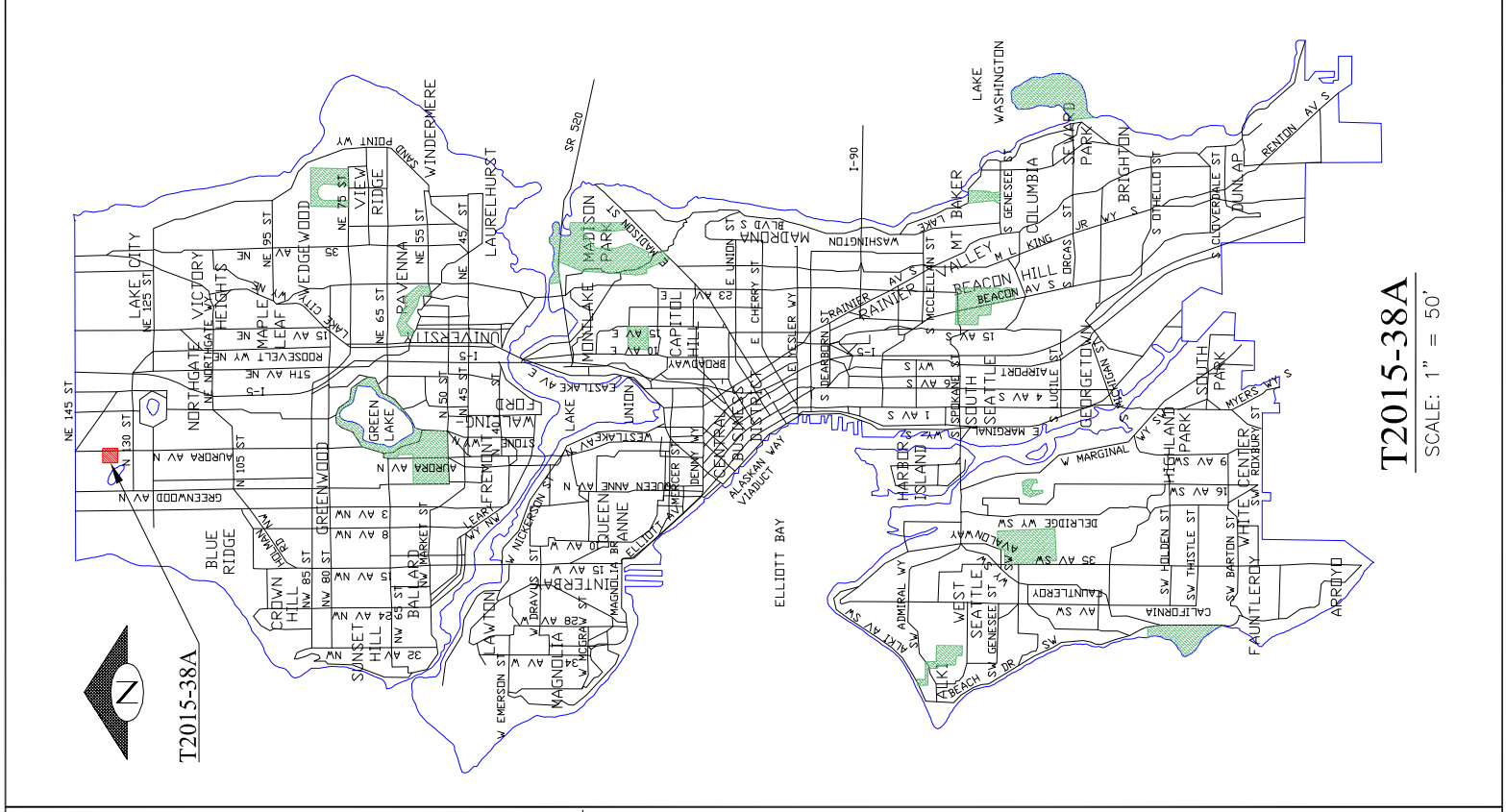

AURORA AVE N

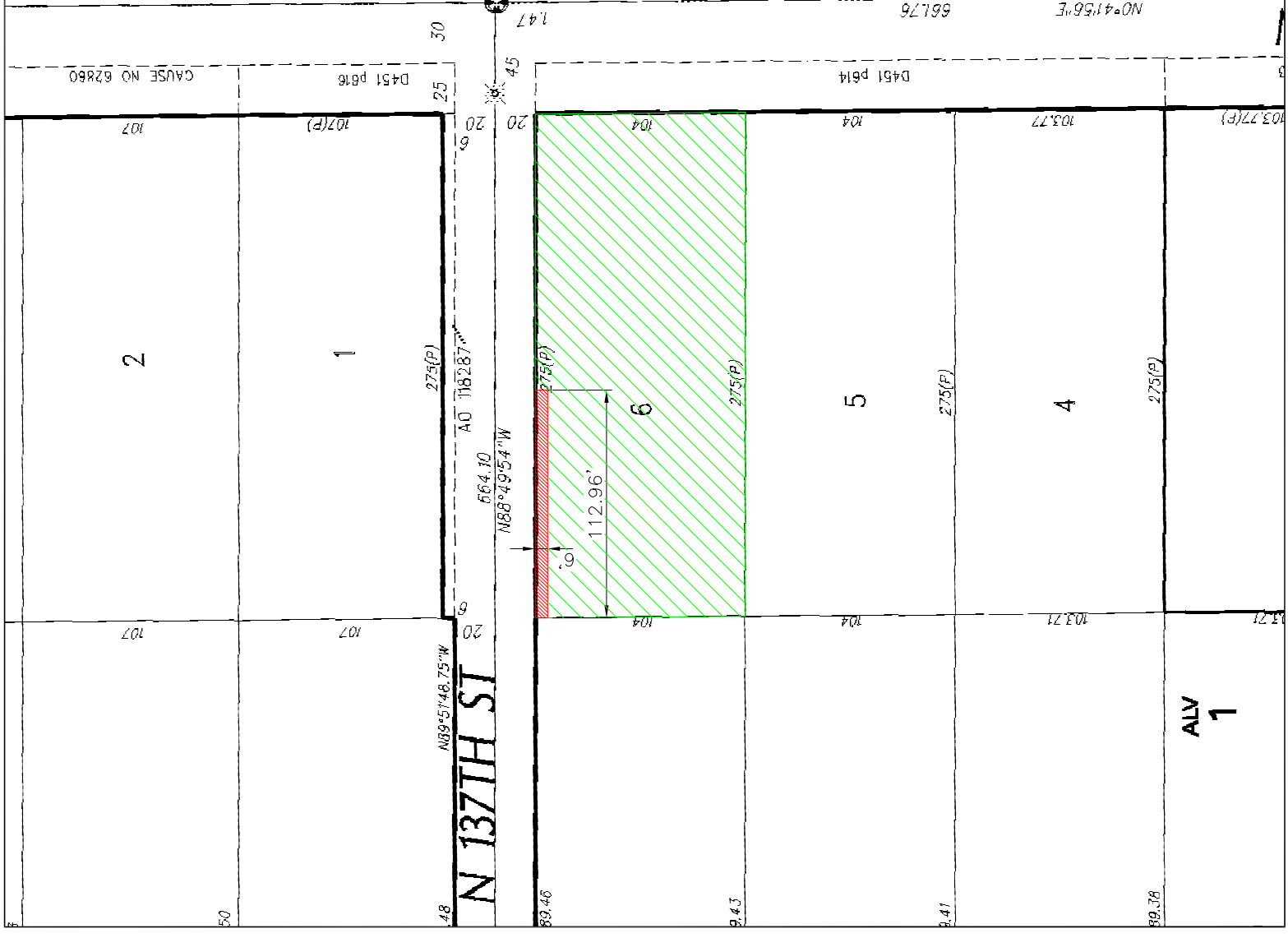

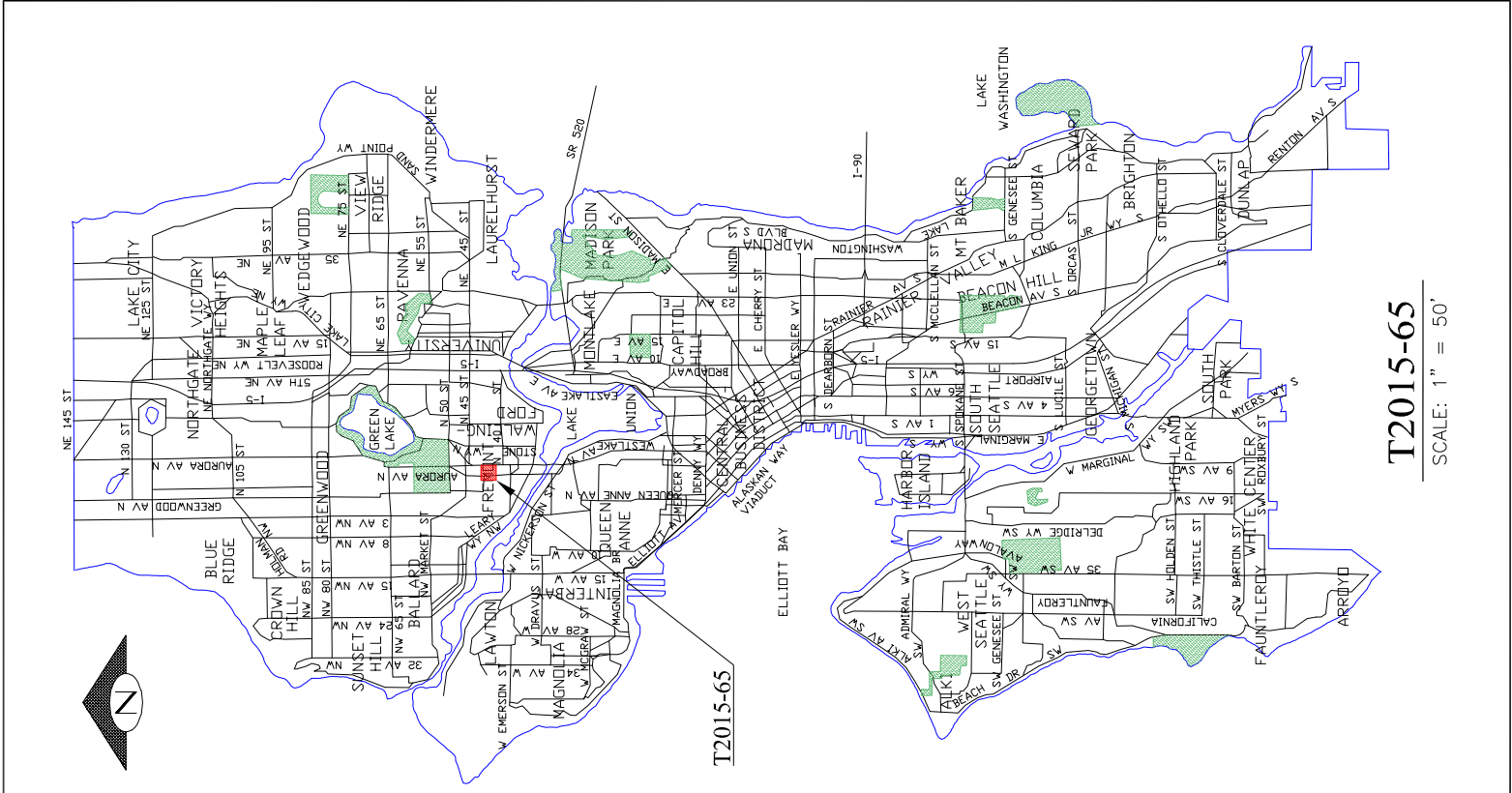

T2015-65
SCALE: 1" = 50'

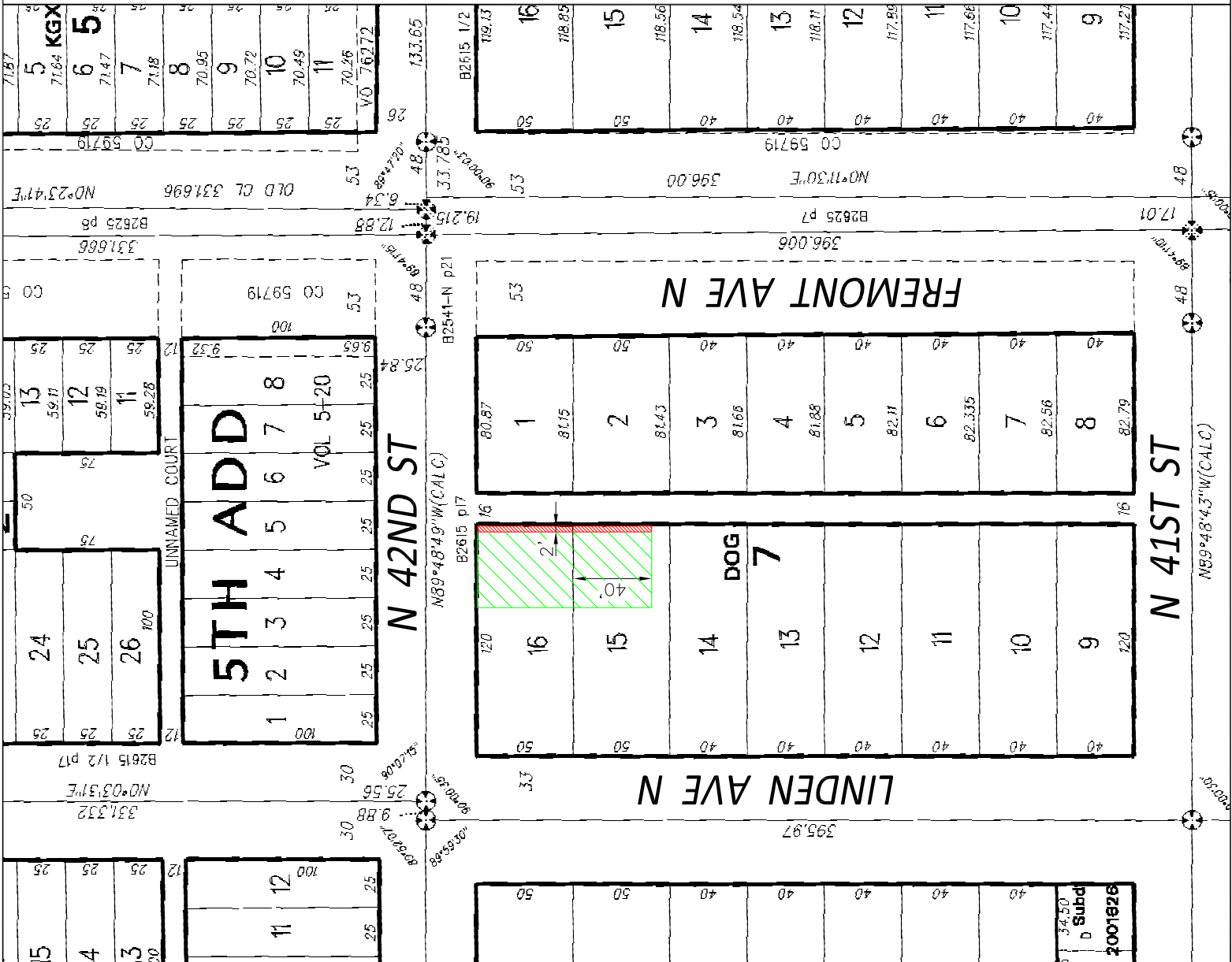

15	12	11	10	9	8	7	6	5	4	3	2	1
25	25	25	25	25	25	25	25	25	25	25	25	25
25	25	25	25	25	25	25	25	25	25	25	25	25
25	25	25	25	25	25	25	25	25	25	25	25	25

16	15	14	13	12	11	10	9
50	50	50	50	50	50	50	50
50	50	50	50	50	50	50	50
50	50	50	50	50	50	50	50

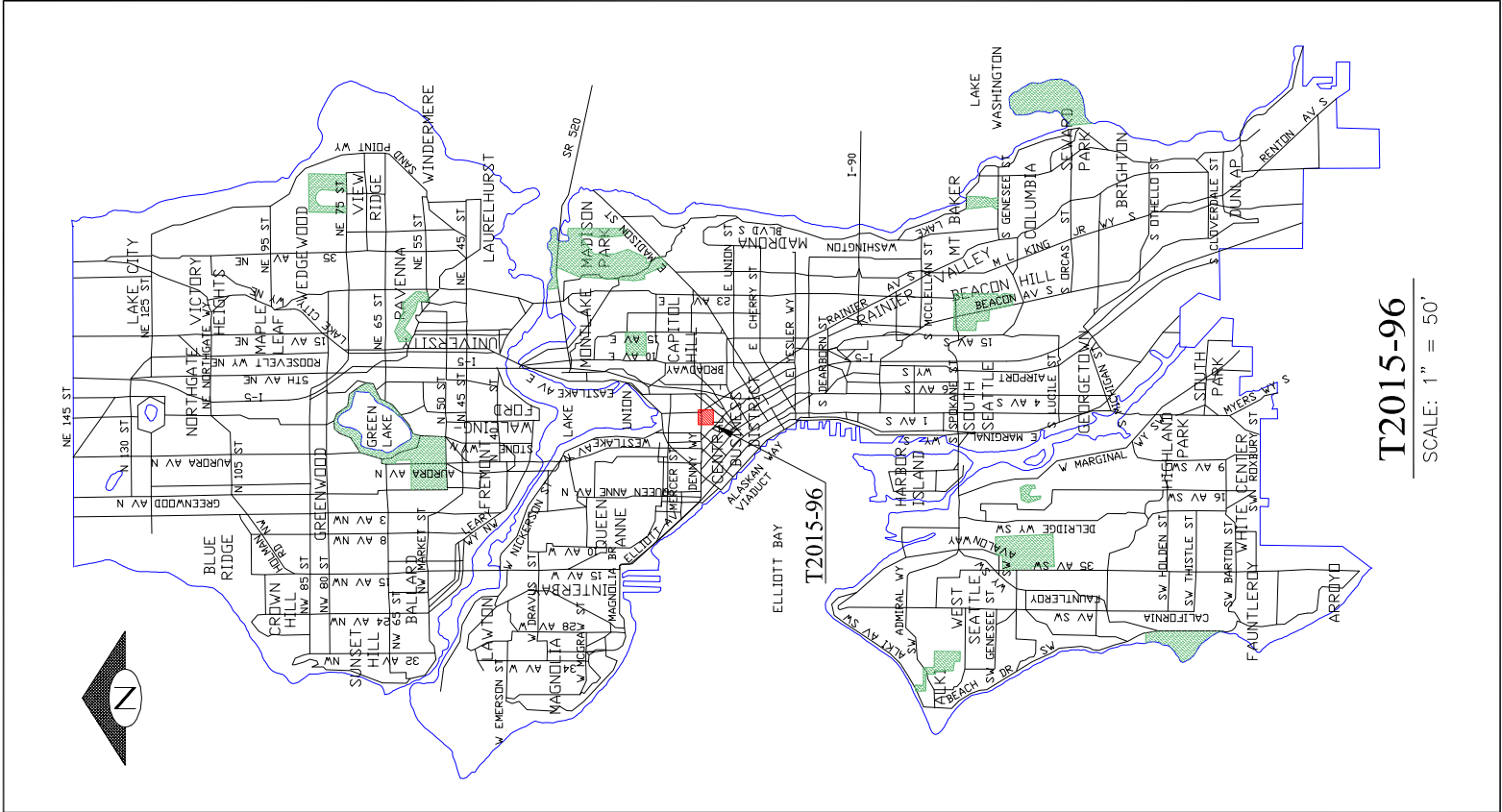

T2015-96
SCALE: 1" = 50'



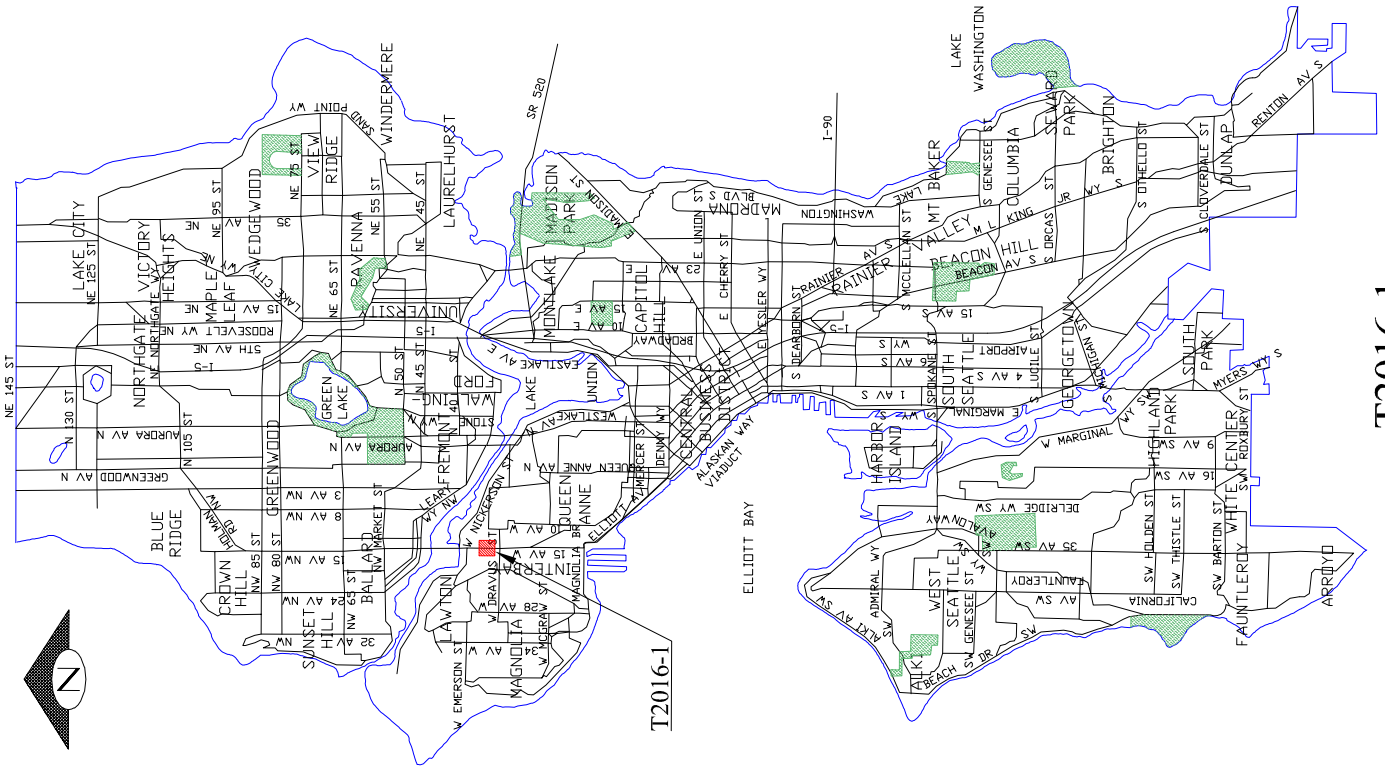

T2016-1
 SCALE: 1" = 50'

14TH AVE W

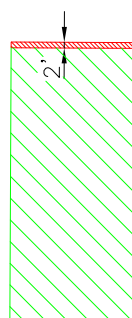

15TH AVE W

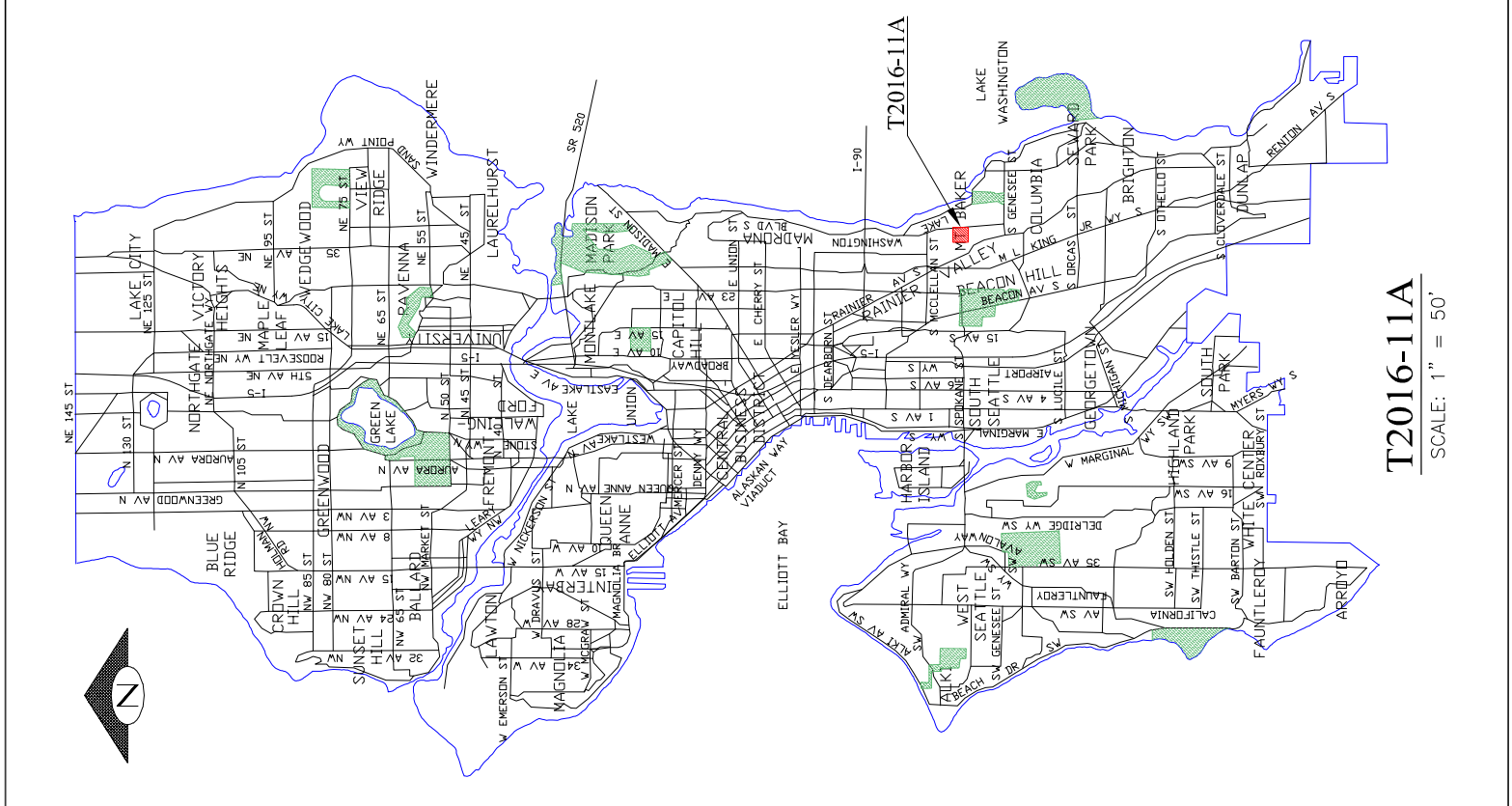

Block	Parcel No.	Area (sq ft)	Notes
CD HILLMAN'S	36	30.60	
	36	30.64	
	36	30.92	
	36	30.92	
	36	30.92	
	36	30.92	
	36	30.92	
	36	30.92	
	36	30.92	
	36	30.92	
	36	30.92	
	36	30.92	
GOM 45	36	30.92	
	36	30.92	
	36	30.92	
	36	30.92	
	36	30.92	
	36	30.92	
	36	30.92	
	36	30.92	
	36	30.92	
	36	30.92	
	36	30.92	
	36	30.92	
AINIER BLVD	13	31.06	
	14	31.06	
	15	31.06	
	16	31.06	
	17	31.06	
	18	31.06	
	19	31.06	
	20	31.06	
	19	31.06	
	18	31.06	
	17	31.06	
	16	31.06	
35TH AV S	11	31.39	
	12	31.39	
	13	31.39	
	14	31.39	
	15	31.39	
	16	31.39	
	17	31.39	
	18	31.39	
	19	31.39	
	20	31.39	
	1	31.39	
	34TH AV S	11	31.39
12		31.39	
13		31.39	
14		31.39	
15		31.39	
16		31.39	
17		31.39	
18		31.39	
19		31.39	
20		31.39	
1		31.39	
S SPOKANE ST		3	48.68
	6	57.35	
	7	54.11	
	6	53.95	
	6	52.57	
	25	51.88	
	25	51.88	
	25	51.88	
	25	51.88	
	25	51.88	
	25	51.88	
	25	51.88	

T2016-11A
SCALE: 1" = 50'

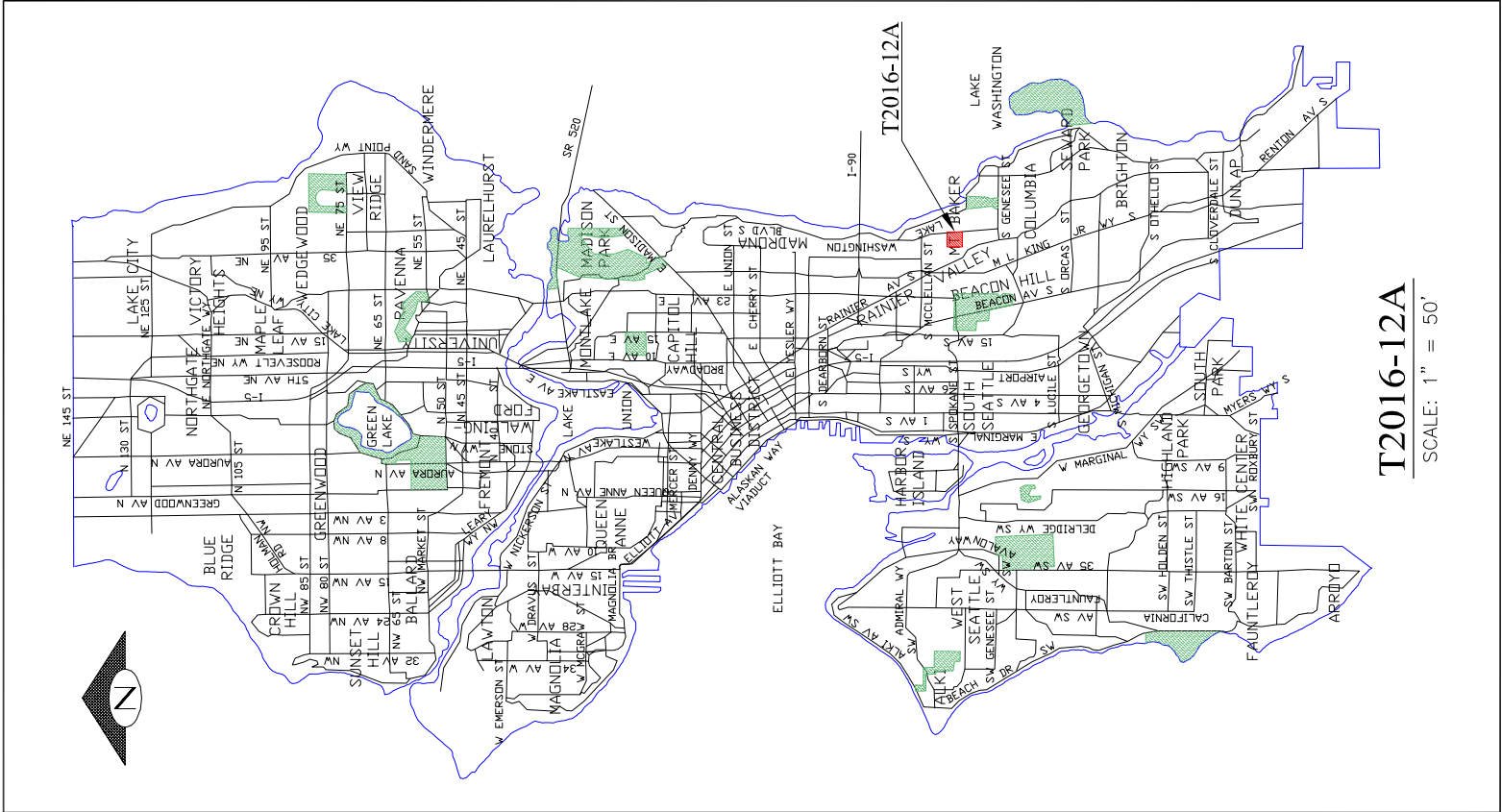

T2016-12A
SCALE: 1" = 50'

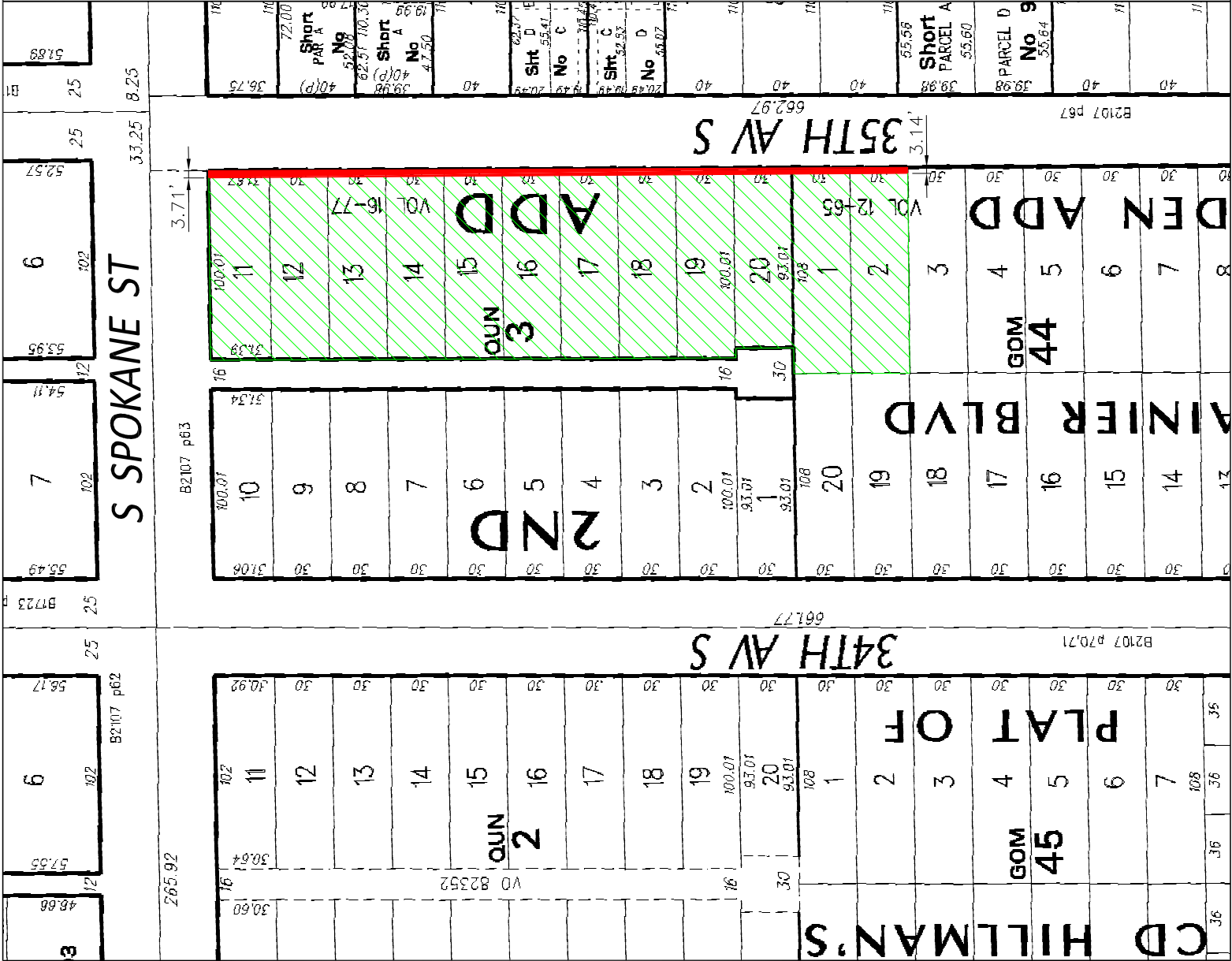

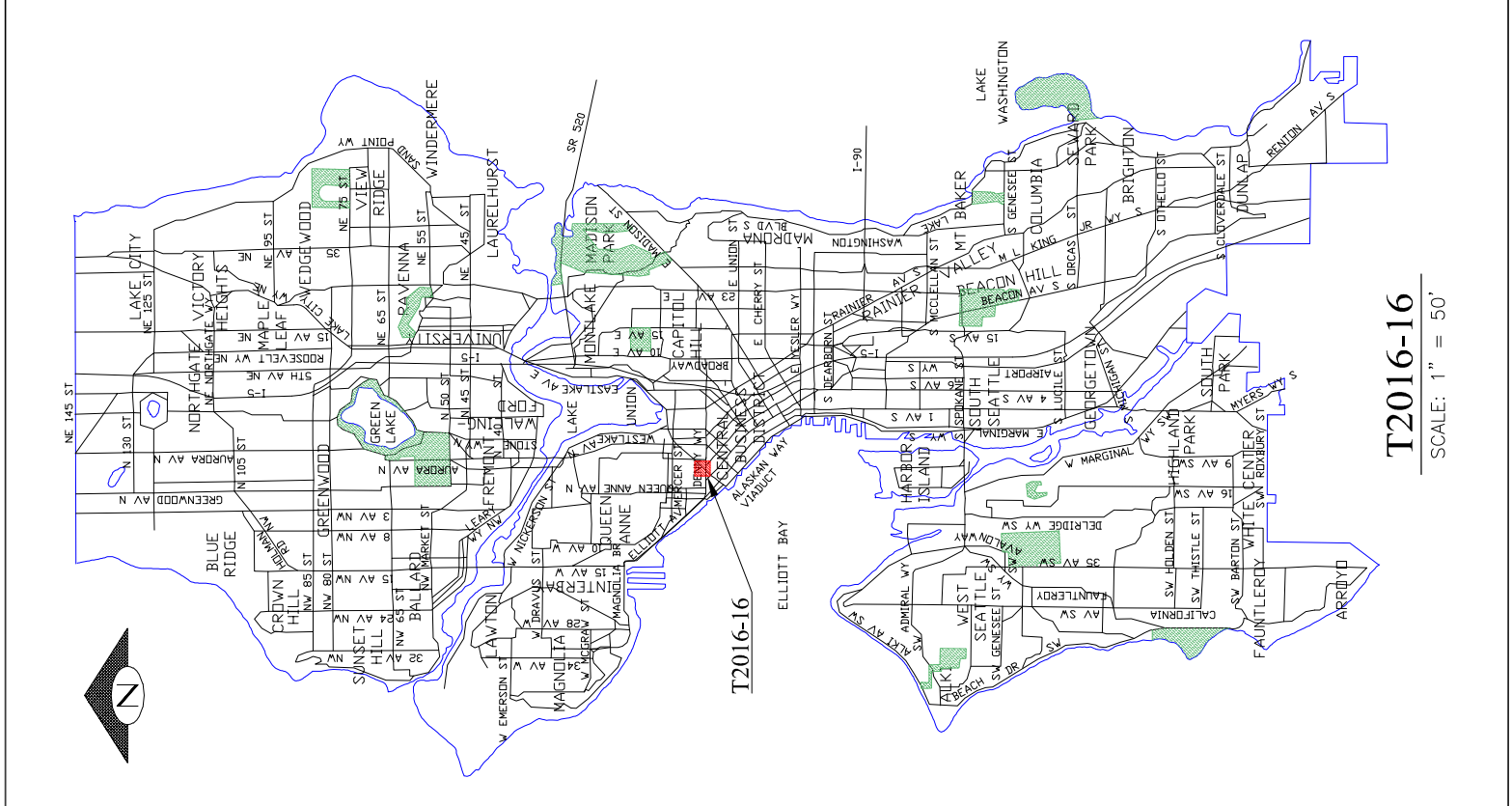

T2016-16

SCALE: 1" = 50'

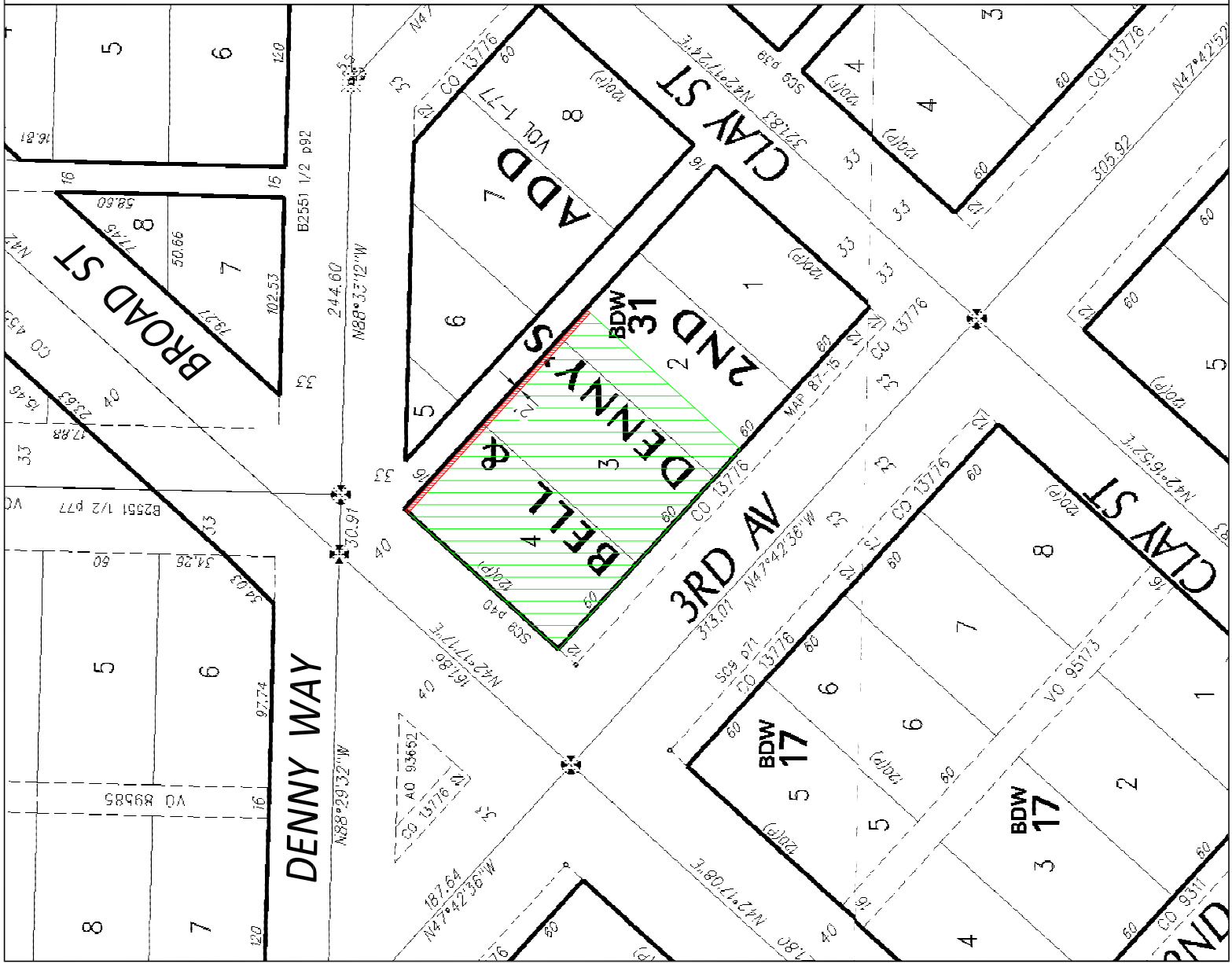

DENNY WAY

3RD AV

2ND

CLAY ST

BROAD ST

ADD 7

BELL

Denny's

BDW 17

BDW 17

BDW 31

5

6

7

8

9

10

11

12

13

14

15

16

17

18

19

20

21

22

23

24

25

26

27

28

29

30

31

32

33

34

35

36

37

38

39

40

41

42

43

44

45

46

47

48

49

50

51

52

53

54

55

56

57

58

59

60

61

62

63

64

65

66

67

68

69

70

71

72

73

74

75

76

77

78

79

80

81

82

83

84

85

86

87

88

89

90

91

92

93

94

95

96

97

98

99

100

101

102

103

104

105

106

107

108

109

110

111

112

113

114

115

116

117

118

119

120

121

122

123

124

125

126

127

128

129

130

131

132

133

134

135

136

137

138

139

140

141

142

143

144

145

146

147

148

149

150

151

152

153

154

155

156

157

158

159

160

161

162

163

164

165

166

167

168

169

170

171

172

173

174

175

176

177

178

179

180

181

182

183

184

185

186

187

188

189

190

191

192

193

194

195

196

197

198

199

200

201

202

203

204

205

206

207

208

209

210

211

212

213

214

215

216

217

218

219

220

221

222

223

224

225

226

227

228

229

230

231

232

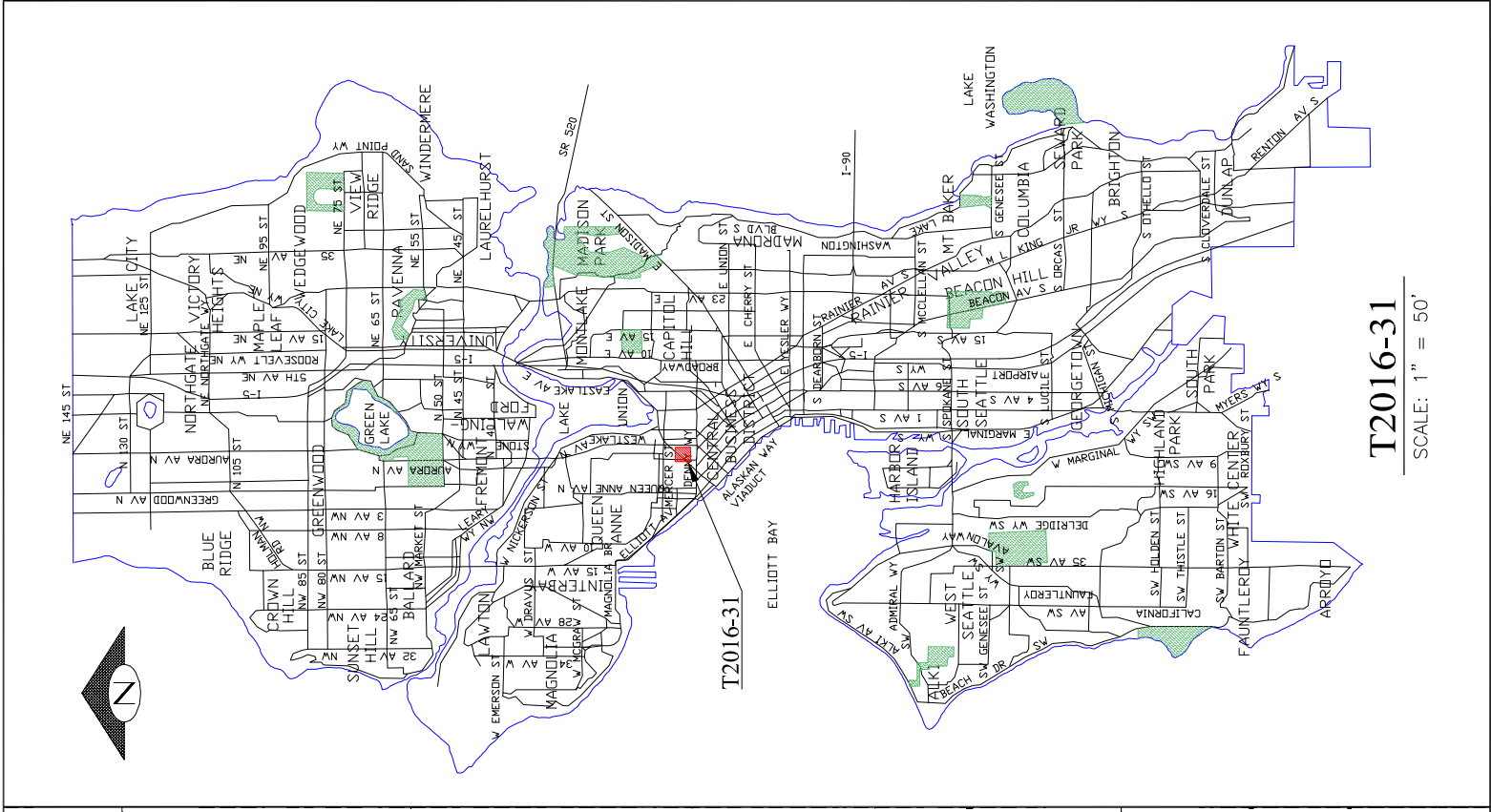

T2016-31
SCALE: 1" = 50'

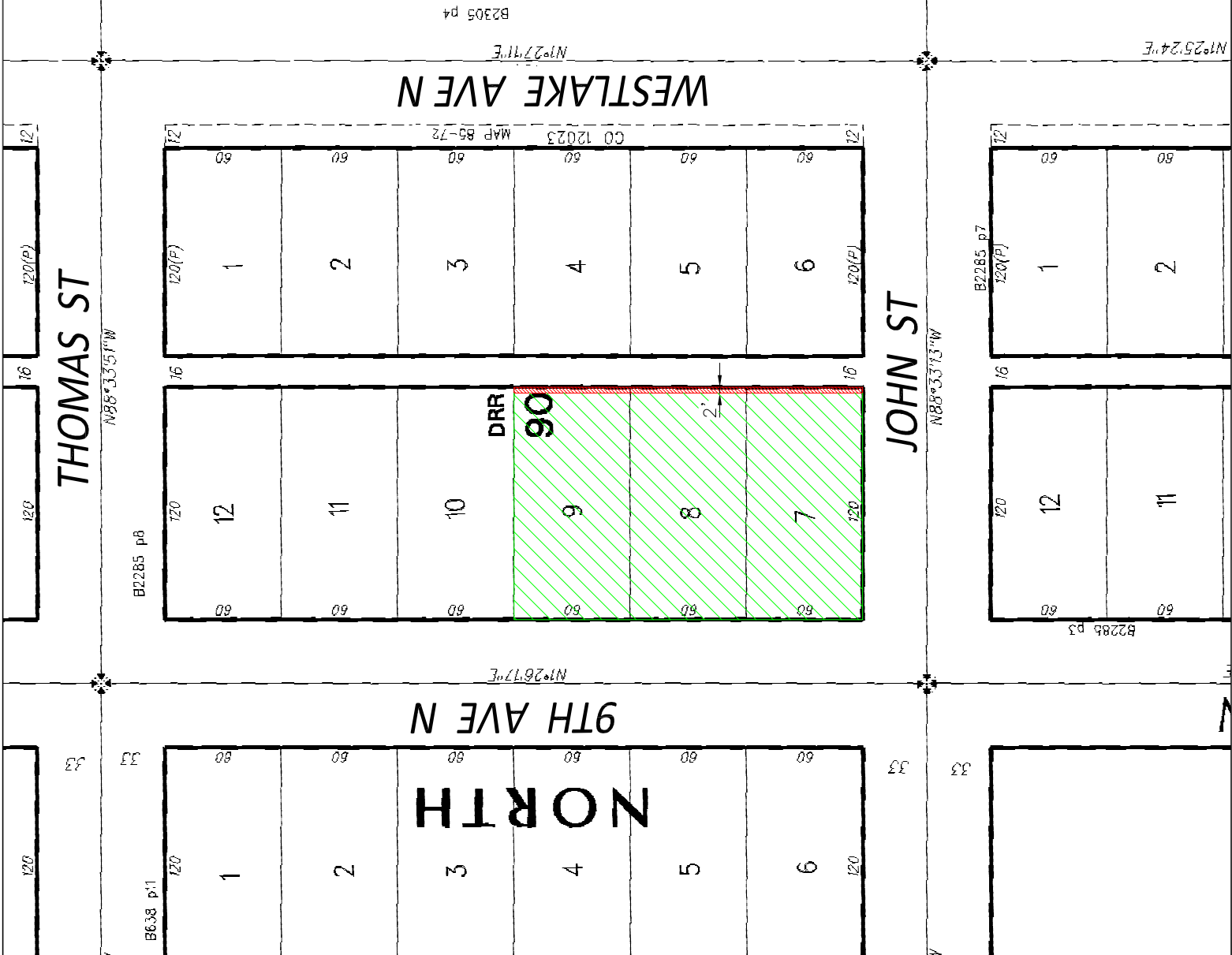

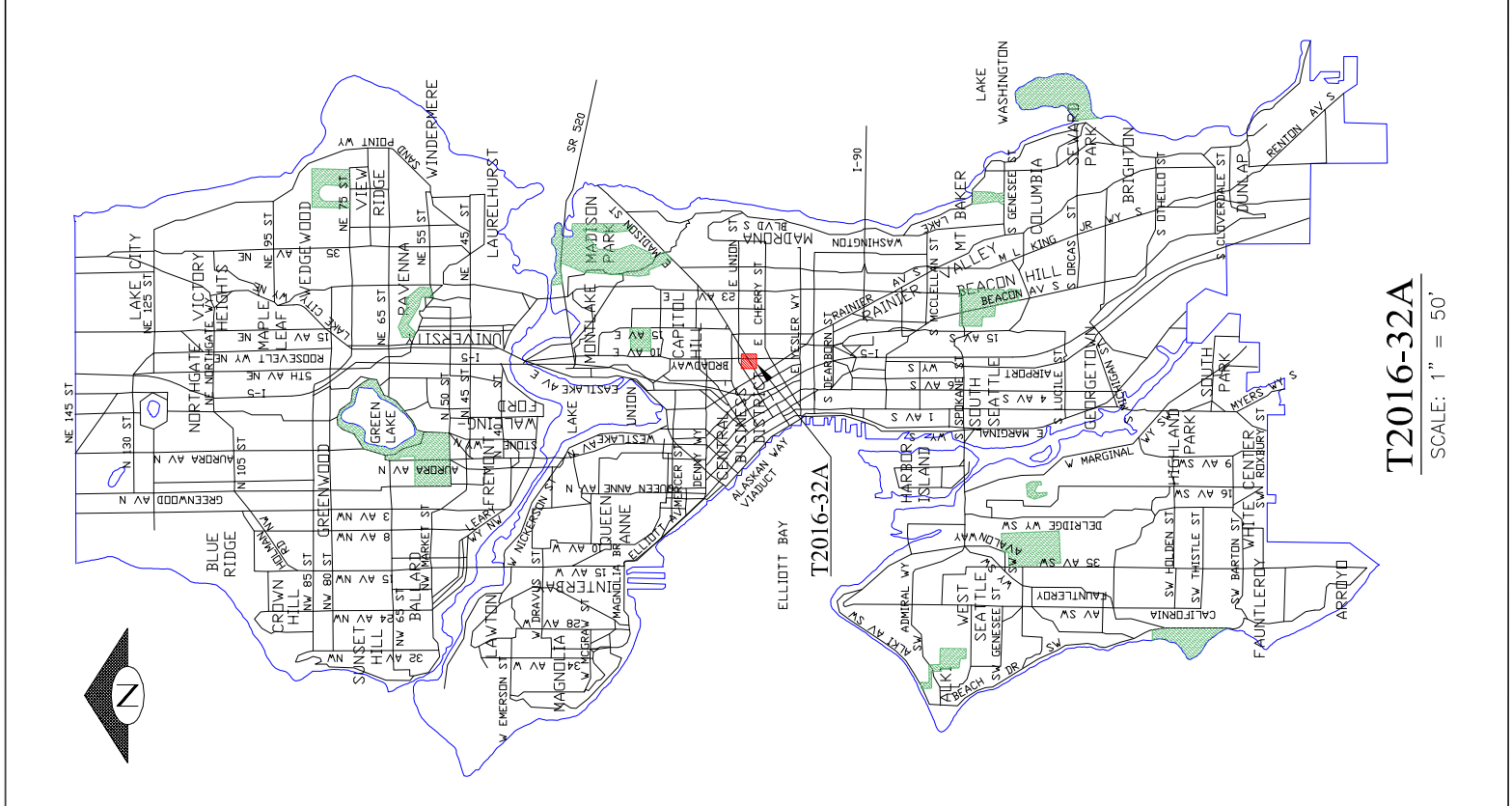

T2016-32A
SCALE: 1" = 50'

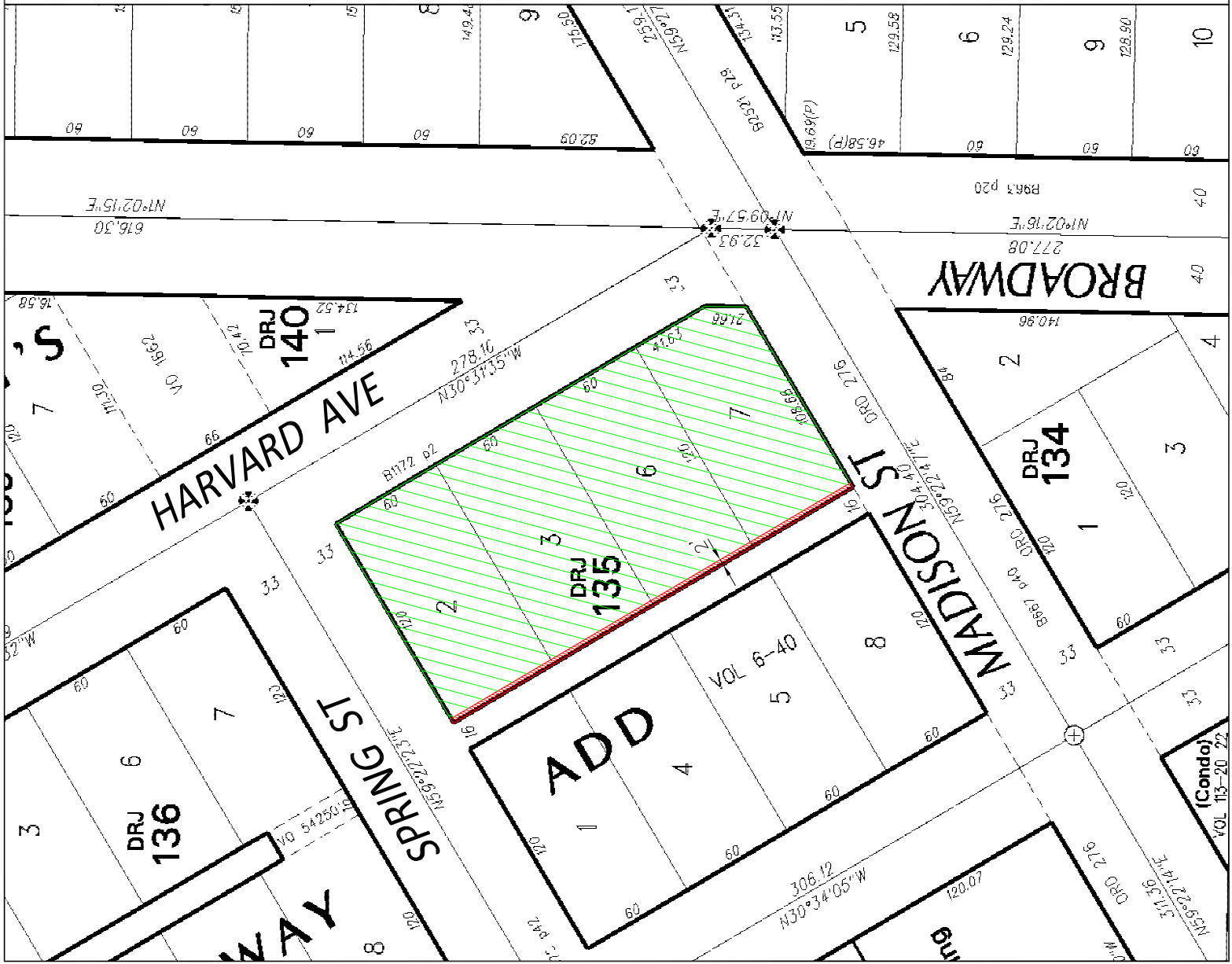

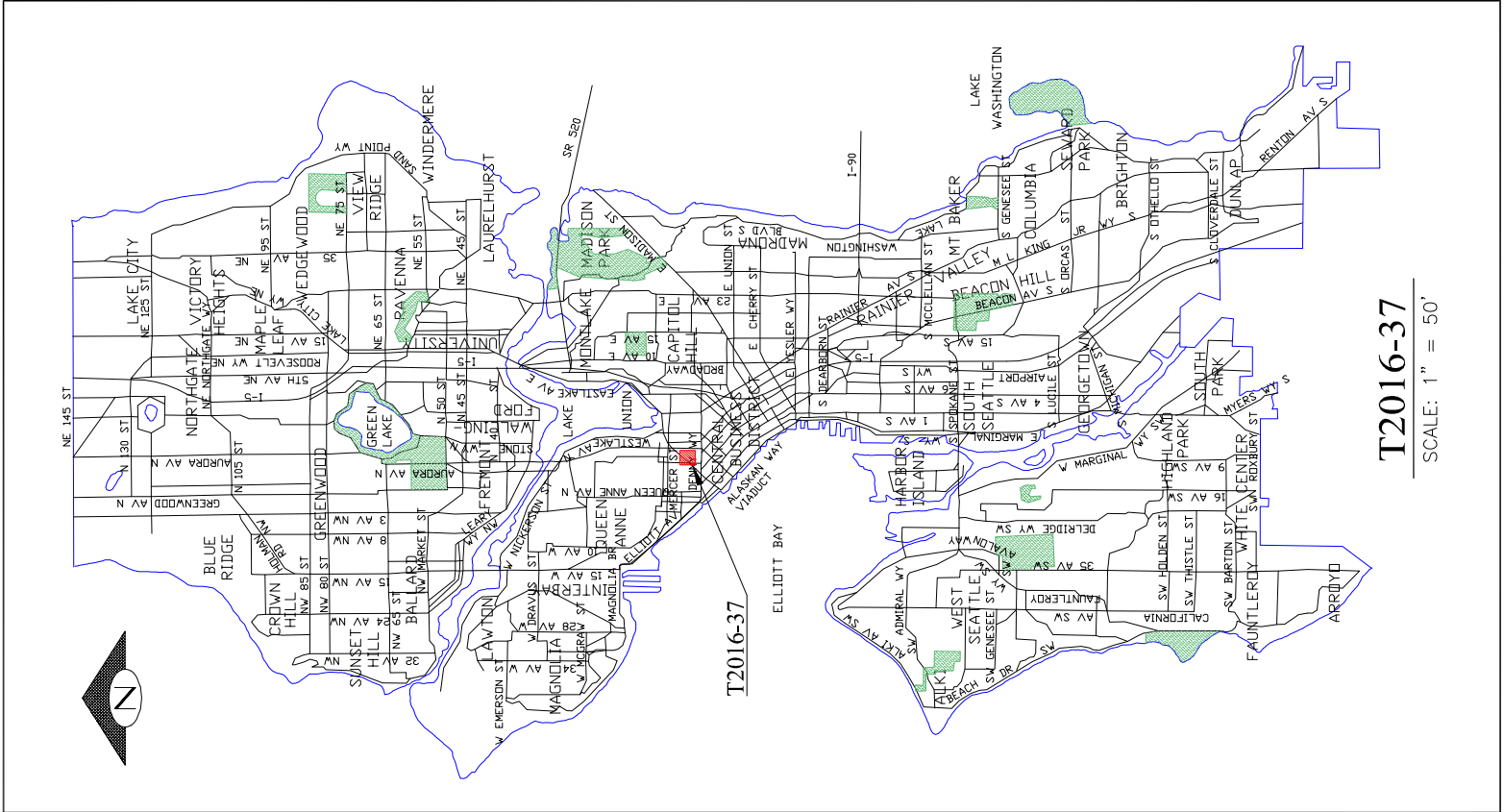

T2016-37

SCALE: 1" = 50'

WESTLAKE AVENUE

B2305 p4

N12741"E

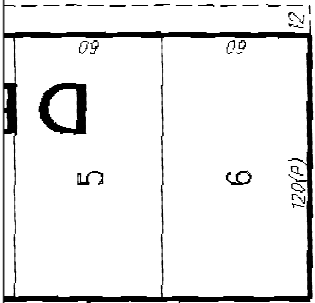

THOMAS ST

M88°33'51"W

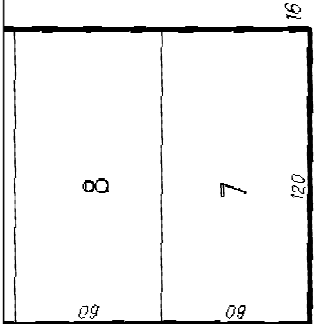

B2285 p8

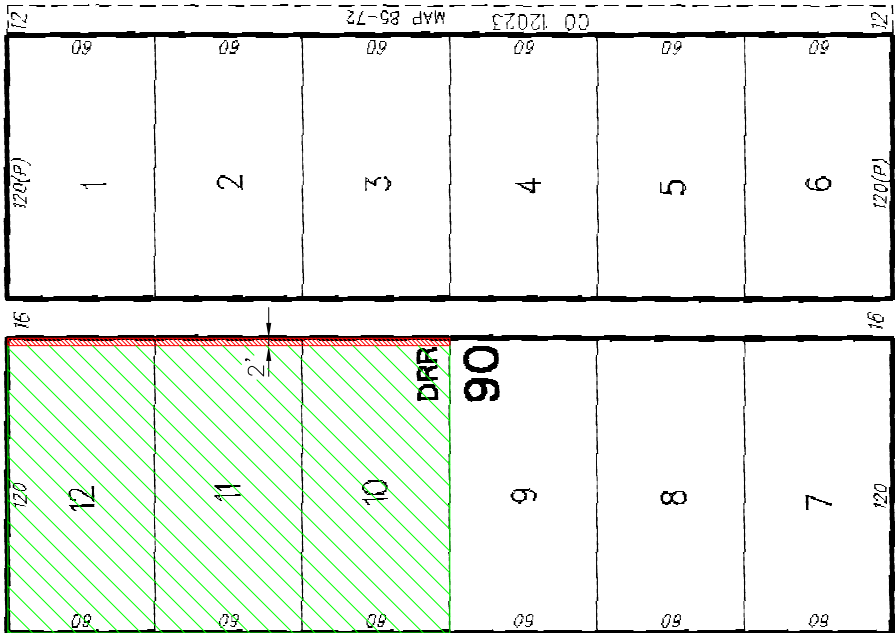

JOHN ST

M88°33'43"W

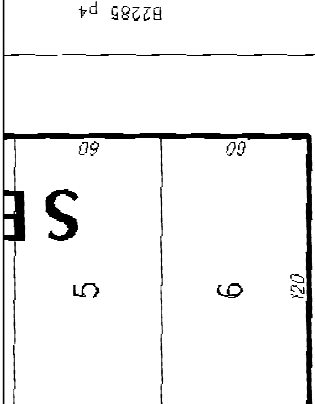

B638 p11

JJ

JJ

JJ

JJ

JJ

JJ

JJ

JJ

JJ

JJ

JJ

JJ

JJ

JJ

JJ

JJ

JJ

JJ

JJ

JJ

JJ

JJ

JJ

JJ

JJ

JJ

JJ

JJ

JJ

JJ

JJ

JJ

JJ

JJ

JJ

JJ

JJ

JJ

JJ

JJ

JJ

JJ

JJ

JJ

JJ

JJ

JJ

JJ

JJ

JJ

9TH AVENUE NORTH

N12617"E

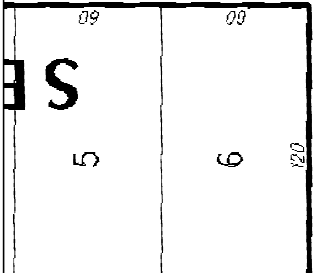

B2285 p4

B2285 p7

B2285 p7

B2285 p7

B2285 p7

B2285 p7

B2285 p7

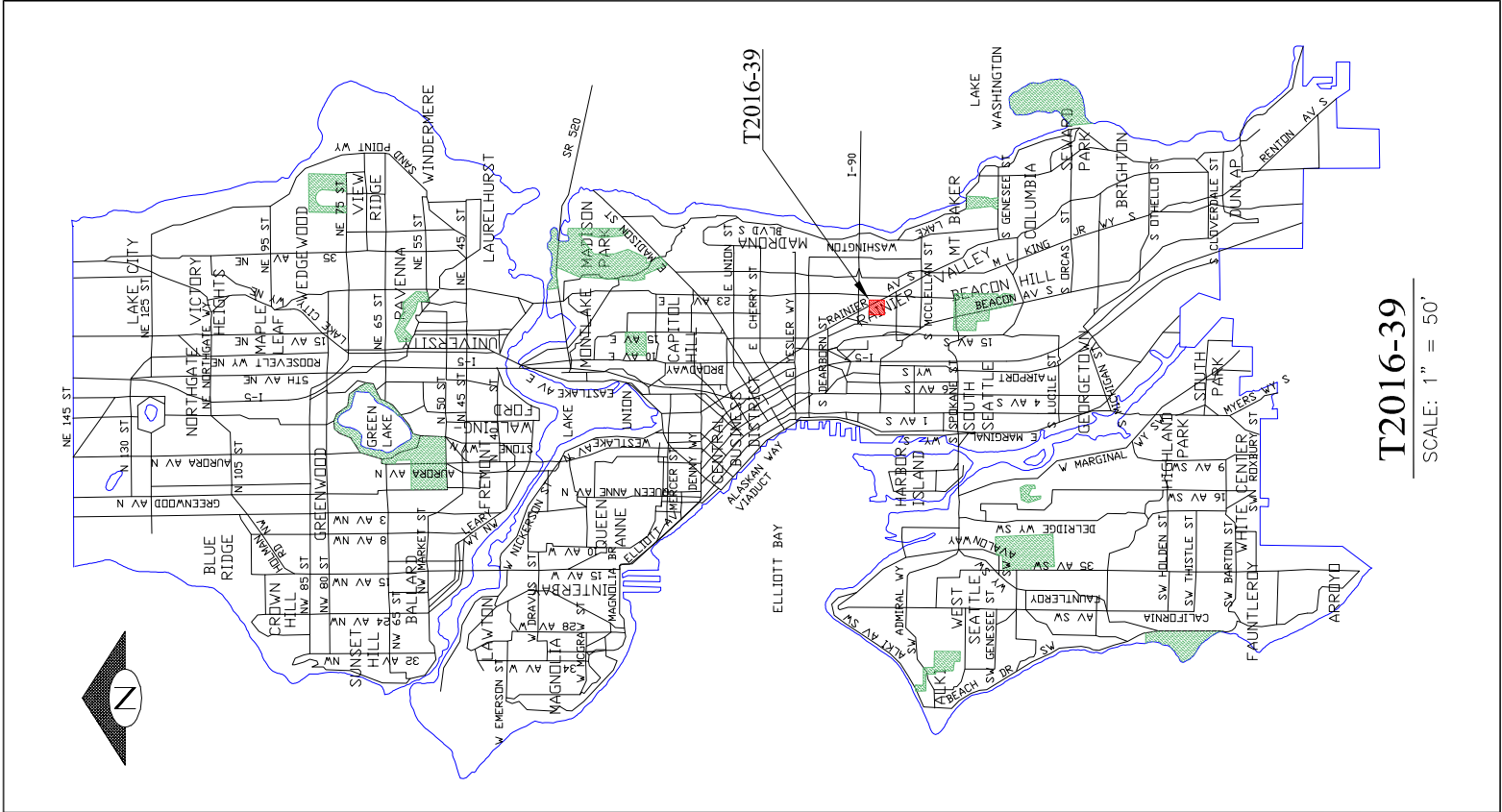

T2016-39
SCALE: 1" = 50'

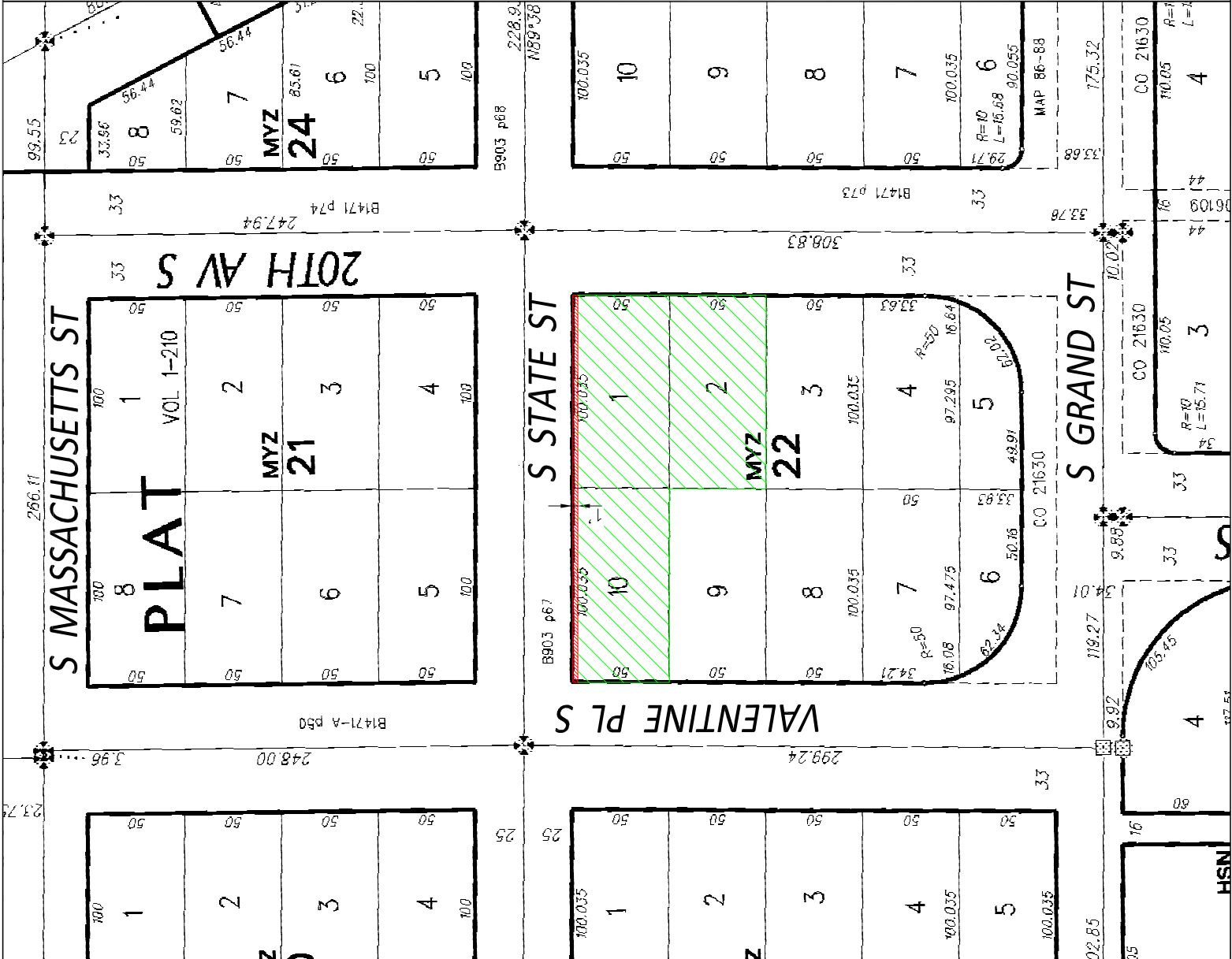

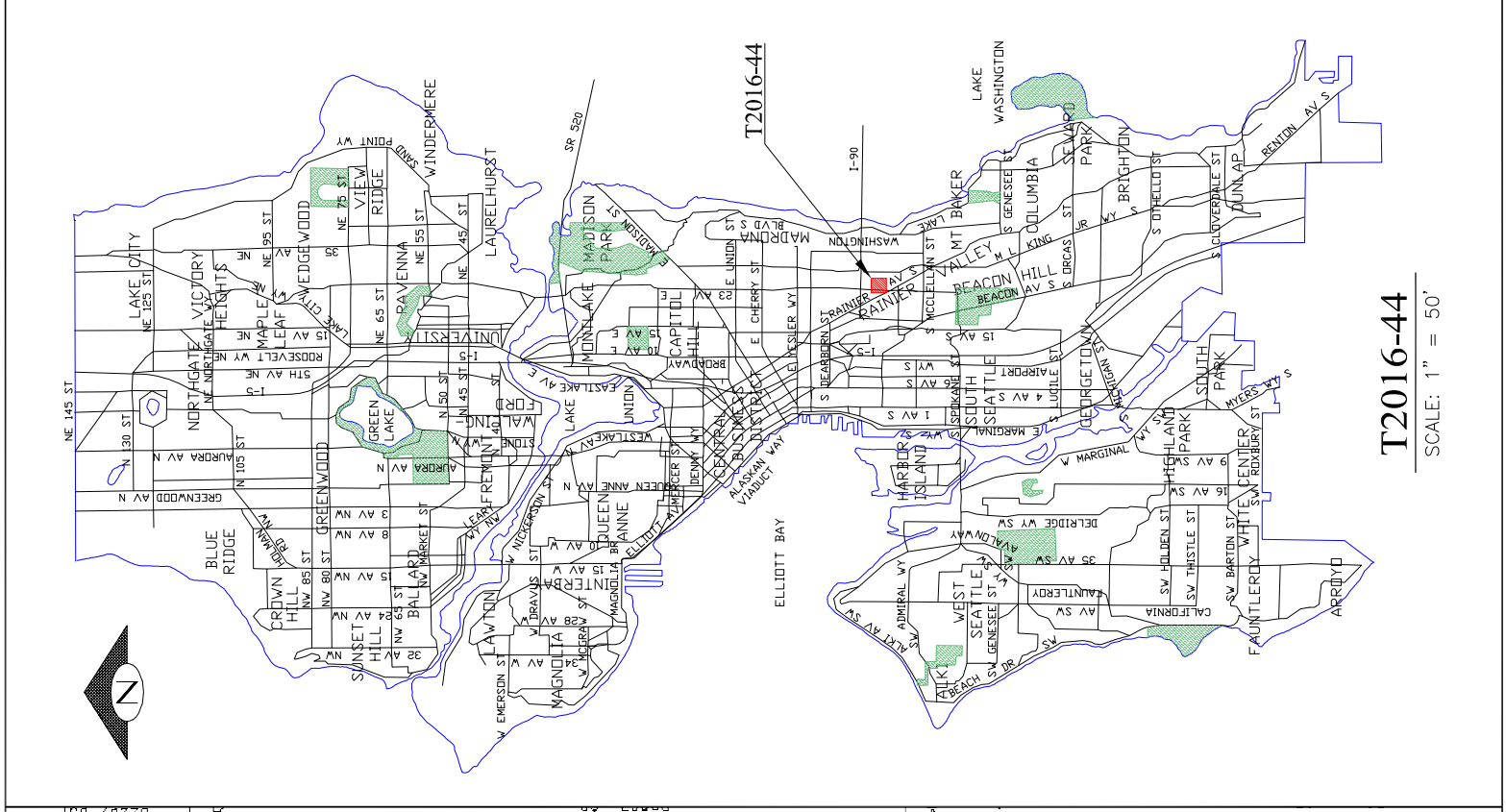

T2016-44

SCALE: 1" = 50'



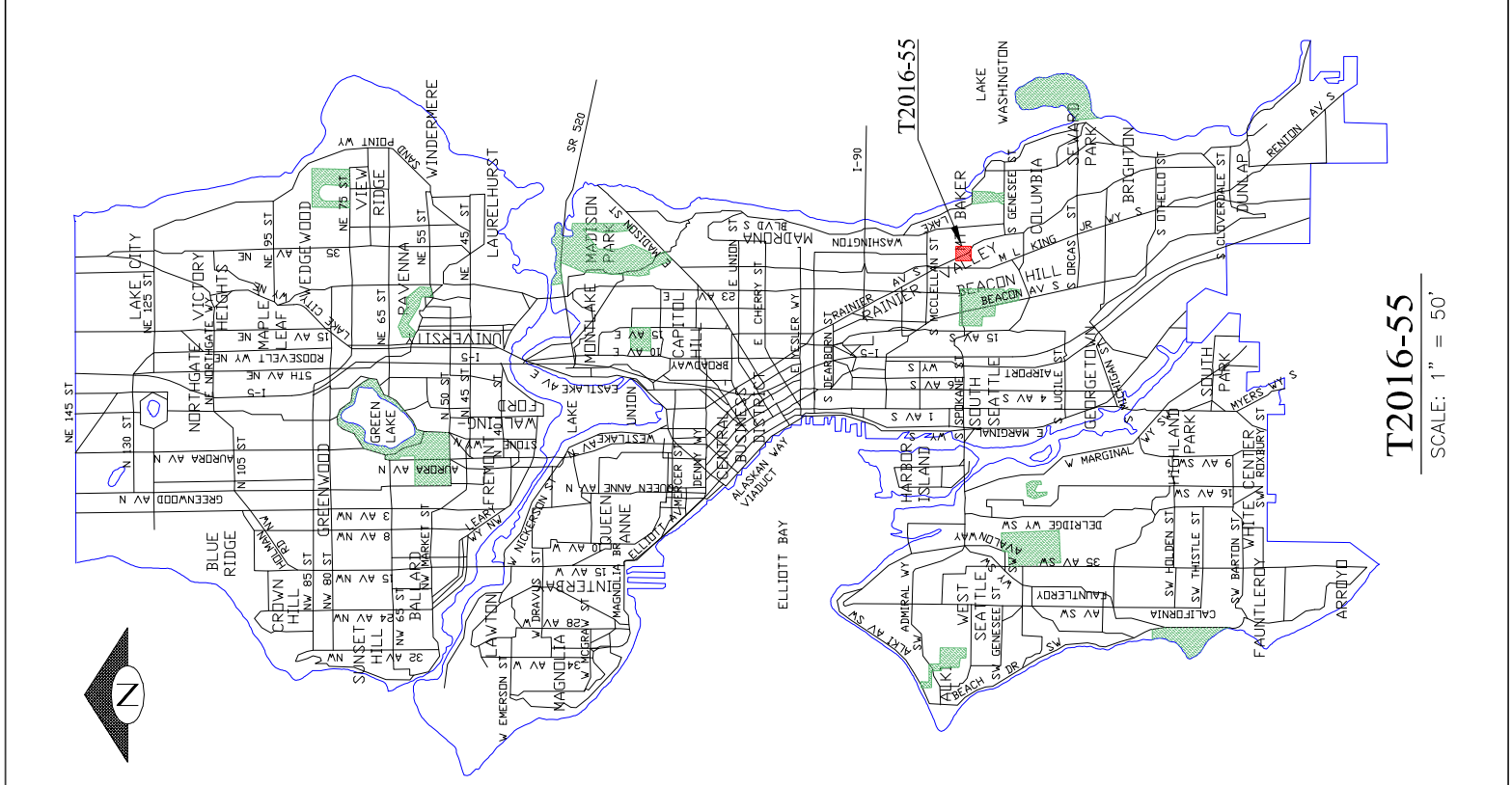

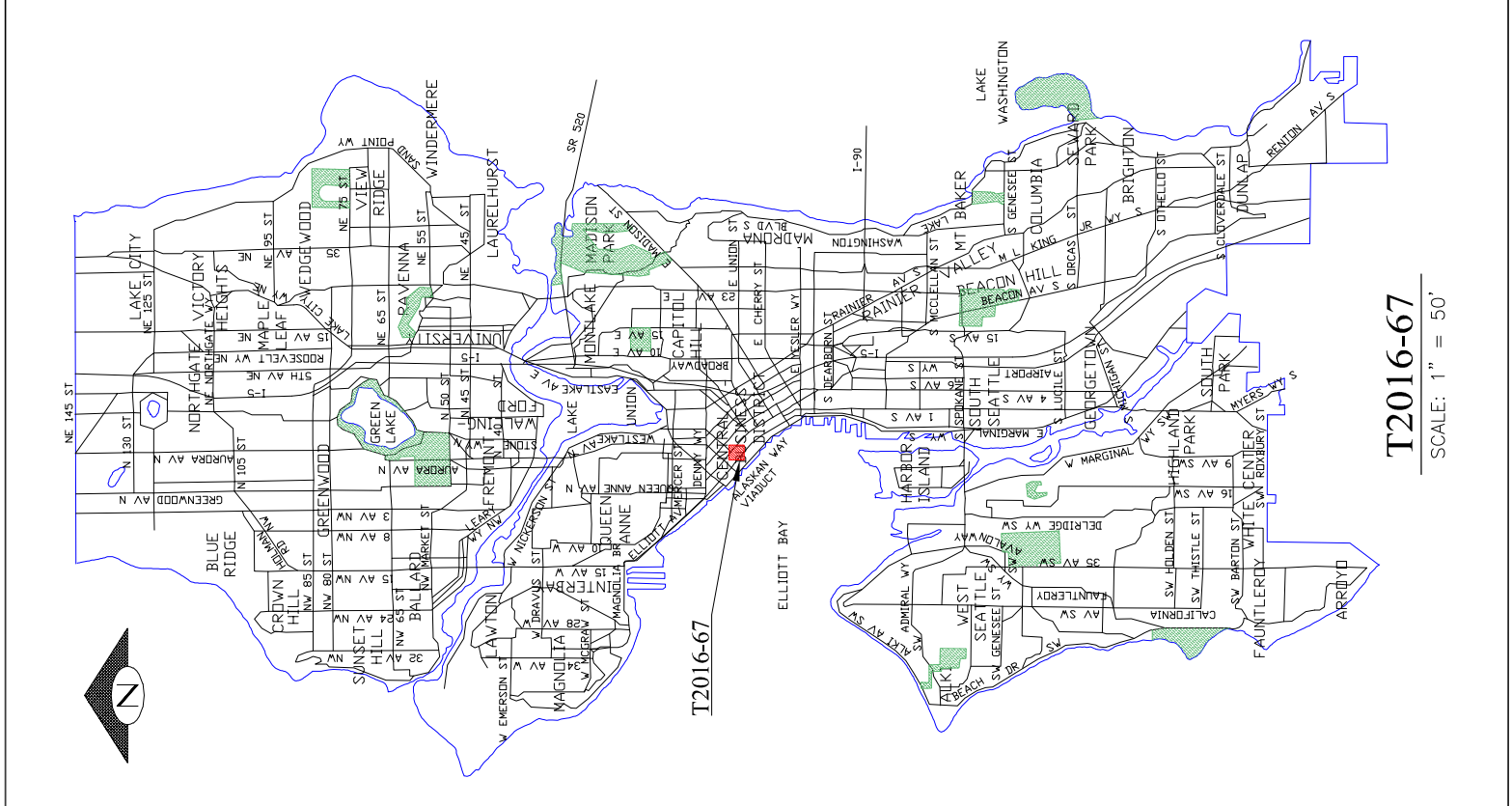

T2016-67

SCALE: 1" = 50'



BDW 35

BDW 25

BDW 26

BDW 22

minium

below 16' above grade
TAC 118002
property limits