



City of Seattle Boards & Commissions Notice of Appointment

Appointee Name: Grace Leong		
Board/Commission Name: Downtown Design Review Board		Position Title: DT Board, Local Residential
<input type="checkbox"/> Appointment OR <input checked="" type="checkbox"/> Reappointment		Council Confirmation required? <input checked="" type="checkbox"/> Yes <input type="checkbox"/> No
Appointing Authority: <input type="checkbox"/> Council <input type="checkbox"/> Mayor <input checked="" type="checkbox"/> Other: Joint Mayor and Council		Term of Office: Second Term Term start date 4/4/17 Term end date 4/3/19
Residential Neighborhood: Downtown	Zip Code: 98101	Contact Phone No.: [REDACTED]
Legislated Authority: SMC 23.41.008		
Background: Ms. Leong is an architect who has worked at Miller Hull architects for the past 10 years and has recently moved to Weinstein A+U architects. Both firms are located downtown and provide a range of clients including civic, educational, mixed use and office projects. Most recently, she worked on the Pike Place Market Waterfront Entrance, which is intended to be a critical link to Seattle's Waterfront project. Ms. Leong has been served as a Board officer with the Pike Market Child Care and Preschool non-profit organization, as well as a steering committee member of Downtown Seattle Families and volunteers with Literacy Bridge. She also serves a regular guest critic at the University of Washington design studio reviews. After completing a Bachelor of Science in Art and Design from the Massachusetts Institute of Technology, she received a Master of Architecture from the University of Washington. She has been a downtown resident since 2001 and is dedicated to living downtown with her family.		
Date of Appointment: 3/16/17	Authorizing Signature (original signature): 	Appointing Signatory: Edward B. Murray Mayor of Seattle

FILED
 CITY OF SEATTLE
 2017 APR 12 PM 1:25
 CITY CLERK

Authorizing Signature (original signature): 	Appointing Signatory: Rob Johnson Seattle City Council Member
--	--

Grace Leong, AIA, LEED AP BD+C

- credentials** licensed architect, Washington state #10040
NCARB certification
LEED AP with Building Design + Construction specialty, accredited professional
SEED certified professional [Social Economic Environmental Design]
- education** Massachusetts Institute of Technology
School of Architecture and Planning
Bachelor of Science in Art and Design
- University of Washington
Master of Architecture
guest critic for thesis and design studios *ongoing*
teaching assistant / design critic for Introduction to Architecture design studio
graduate student assistant for Introduction to Structures series
Finrow Fellowship for Studies Abroad [architectural study at the University of Washington
Rome Center]
Tau Sigma Delta, Iota Chapter; national honorary in architecture and applied art
Naramore Scholarship, awarded by MIT for graduate study in architecture
- experience** Weinstein A+U *start January 2015*
project architect / project manager
- The Miller Hull Partnership, LLP *2005 - current*
project architect / project manager
projects include civic, educational, residential (single family, multi-family, and mixed use),
and office buildings
- Nicholson Kovalchick Architects *2004-2005*
intern architect
- National Cancer Institute *1992 - 2000*
supervisor and resource coordinator, Cancer Information Service
Fred Hutchinson Cancer Research Center *Seattle, WA 1994 - 2000*
Yale Comprehensive Cancer Center *New Haven, CT 1994*
Dana Farber Cancer Institute *Boston, MA 1992 - 1993*
- skills** daily/power use: Revit, Microsoft Office Suite [Excel, Powerpoint, etc.], Newforma
regular use: Photoshop, InDesign, AutoCAD, MS Project
on demand: Sketch-Up, watercolor, woodworking, metalwork [MIG and TIG welding]
- service** Pike Market Child Care and Preschool [501(c)(3) non-profit organization], board officer
Downtown Seattle Families, steering committee member
Literacy Bridge [501(c)(3) non-profit organization], volunteer since 2007



Pike Place Market Waterfront Entrance Seattle, WA *currently in design; targeting LEED Gold and ESDS*
project architect, schematic design through construction documents [current phase]
documentation in Revit

This is a mixed use project on a steep slope site near the historic Pike Place Market. The program consists of a four story below-grade parking garage, commercial space, forty units of senior housing, and a public roof plaza. The project will be a critical link to Seattle's Waterfront project.

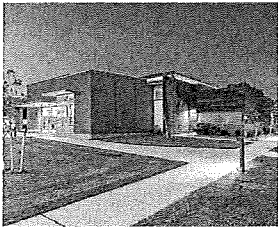

Moses Lake Civic Center Moses Lake, WA *2012 LEED Gold*
project manager, construction administration
project architect, schematic design through construction documents
documentation in Revit

This 41,000 SF building combines public and cultural uses not typically found together: administrative offices for the City and the Parks Department's Museum and Art Center. Program elements include an exhibition gallery, classrooms, a council chamber, and a 200 seat sloped floor auditorium.



Kirkland Justice Center Kirkland, WA *2014 targeting LEED Silver*
project architect, schematic design through construction documents
documentation in Revit

This project is a conversion of an existing 100,000 SF "big box" warehouse building to a civic facility where the municipal courts and the expanded police department are co-located.

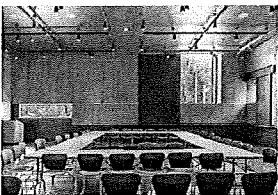

Fort Vancouver Regional Library Vancouver, WA *2011 LEED Gold*
staff architect
documentation in Revit

This 75,000 SF Central Branch for the Fort Vancouver Regional Library significantly increases services and is a central facility in the community, tripling the previous space. The library provides indoor and outdoor meeting rooms and a presentation space for civic events.

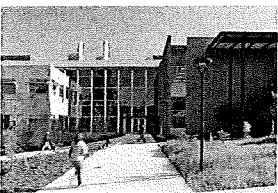

Bellevue College Science Building Bellevue, WA *2009 LEED Gold*
project architect, schematic design through construction documents
documentation in AutoCAD

This 70,000 SF science and technology building provides specialized teaching laboratories, lab support spaces, general classrooms and faculty offices. The main corridors provide places for students to meet in small groups for informal gatherings.

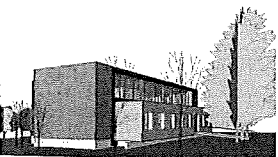

ADDS Counseling Center and Offices Ellensburg, WA *[unbuilt]*
project manager
documentation in Revit

ADDS [Alcohol Drug Dependency Services] is a non-profit organization that offers a full range of chemical dependency treatment services. The Center is designed to house counseling and testing rooms, a community space, and offices for the administrative staff. Existing trees on site will be retained whenever possible. Part of Miller Hull's 1% program.



Kenton Condominiums Portland, OR *[unbuilt]*
project architect, design development through permit submittal
documentation in AutoCAD

The Kenton will be a 24-unit, transit-oriented, mixed-use residential condominium and retail development located in the revitalizing, historic Kenton neighborhood of North Portland. The project entails replacing a former site of crime and disinvestment with high quality, affordable, and sustainable units.

Seattle Design Review Board - March 2017

36 Design Review Board Members: Pursuant to SMC 23.41.008, all members are subject to City Council confirmation, two-year terms that may be re-appointed to a second term:

- 11 City Council-appointed
- 11 Mayor-appointed
- 14 Joint Mayor and Council appointed
- 1 Council appointed per SMC 3.51 (Get Engaged)

Roster:

*D	**G	RD	Position No.	Position Title	Name	Term Begin Date	Term End Date	Term #	Appointed By
1	F	7	1.	Local Residential, DT	Leong, Grace	4/4/2017	4/3/2019	2	Mayor/Council
6	M	5	2.	Community, NE	Bishop, Brian	4/4/2017	4/3/2019	2	Mayor
6	F	3	3.	Development, SW	Moravec, Alexandra	4/4/2016	4/3/2018	2	Mayor
1	M	7	4.	Local Business, W	Nishiwaki, Homero	4/4/2017	4/3/2019	2	Mayor/Council
4	F	1	5.	Local Residential, SW	Loya, Crystal	4/4/2017	4/3/2019	1	Mayor
6	M	3	6.	Local Business, E	Bigelow, Curtis	4/4/2016	4/3/2018	2	Mayor/Council
6	M	2	7.	Community, SE	Sauvion, David	4/4/2016	4/3/2018	2	Mayor
1	F	3	8.	Development, SE	Khosla, Sharon	4/4/2016	4/3/2018	1	Council
6	F	6	9.	Community, NW	McNichols, Emily	4/4/2016	4/3/2018	1	Council
6	M	6	10.	Local Business, NW	Bell, Chris	4/4/2017	4/3/2019	2	Mayor/Council
6	F	2	11.	Design Professional, E	Buseti, Barbara	4/4/2017	4/3/2019	2	Mayor
6	M	7	12.	Development, NW	Angelillo, Marc	4/4/2016	4/3/2018	2	Mayor
1	F	3	13.	Local Business, DT	Grant, Anjali	4/4/2016	4/3/2018	2	Mayor/Council
2	M	3	14.	Development, E	Pleasant, Kenny	4/4/2017	4/3/2019	2	Council
6	M	3	15.	Development, NE	Marria, James	4/4/2016	4/3/2018	1	Council
6	M	1	16.	Community, SW	Zinski, Matt	4/4/2016	4/3/2018	2	Council
6	M	4	17.	Design Professional, NE	Blank, Eric	4/4/2016	4/3/2018	2	Council
6	M	1	18.	Design Professional, W	Walters, Brian	4/4/2017	4/3/2019	1	Council
6	F	1	19.	Community, W	Harrington, Christine	4/4/2016	4/3/2018	2	Mayor
6	F	6	20.	Development, DT	Bail, Belinda	4/4/2017	4/3/2019	1	Council
			21.	Local Business, SW		4/4/2017	4/3/2019	1	Mayor/Council
6	F	2	22.	Design Professional, SE	Dagliano Holmes, Carey	4/4/2017	4/3/2019	2	Council
6	M	4	23.	Design Professional, NW	Walzak, Keith	4/4/2017	4/3/2019	2	Mayor

6	M	3	24.	Community, E	Haas, Andrew	4/4/2017	4/3/2019	1	Council
6	M	6	25.	Local Residential, NW	Kutzera, Dale	4/4/2016	4/3/2018	2	Mayor/Council
6	M	7	26.	Community, DT	Calvert, Bradley	4/4/2016	4/3/2018	1	Mayor
6	M	6	27.	Development, W	Porter, Stephen Douglas	4/4/2017	4/3/2019	1	Mayor
1	F	4	28.	Local Residential, NE	Jeerage, Anita	4/4/2017	4/3/2019	1	Mayor/Council
6	M	6	29.	Design Professional, DT	Emery, JP	4/4/2016	4/3/2018	1	Mayor
6	M	1	30.	Design Professional, SW	Caffrey, Donald	4/4/2017	4/3/2019	2	Mayor/Council
6	M	2	31.	Local Business, SE	Weber, Julian	4/4/2016	4/3/2018	2	Mayor/Council
6	F	7	32.	Local Residential, W	Martin, Patreese	4/4/2017	4/3/2019	1	Mayor/Council
6	F	3	33.	Local Residential, E	Alexander, Melissa	4/4/2017	4/3/2019	1	Mayor/Council
3	M	2	34	Local Residential, SE	Romero, Charles	4/4/2017	4/3/2019	2	Mayor/Council
			35.	Local Business, NE		4/4/2017	4/3/2019	1	Mayor/Council
6	F	3	36.	Get Engaged	Saviskas, Sarah	9/2/2016	9/1/2017		Mayor (SMC 3.51)

New Appointments

Re-appointments

Vacant

SELF-IDENTIFIED DIVERSITY CHART

			(1)	(2)	(3)	(4)	(5)	(6)	(7)	(8)	(9)		
	Men	Women	Transgender	Unknown	Asian	Black/ African American	Hispanic/ Latino	American Indian/ Alaska Native	Other	Caucasian/ Non- Hispanic	Pacific Islander	Middle Eastern	Multiracial
Mayor	7	5	0	0	0	0	0	1	0	11	0	0	0
Council	6	4	0	0	1	1	0	0	0	8	0	0	0
Other	7	5	0	0	4	0	1	0	0	7	0	0	0
Total	20	14	0	0	5	1	1	1	0	26	0	0	0

Key:

***D** List the corresponding *Diversity Chart* number (1 through 9)

****G** List *gender*, **M** = Male, **F**= Female, **T**= Transgender, **U**= Unknown

RD Residential Council District number 1 through 7 or N/A

Diversity information is self-identified and is voluntary.