

# Seattle Public Utilities and Neighborhoods Committee

Bothell Property Acquisition for Water  
Supplyline Right-of-Way

*May 12, 2015*

# Property Location

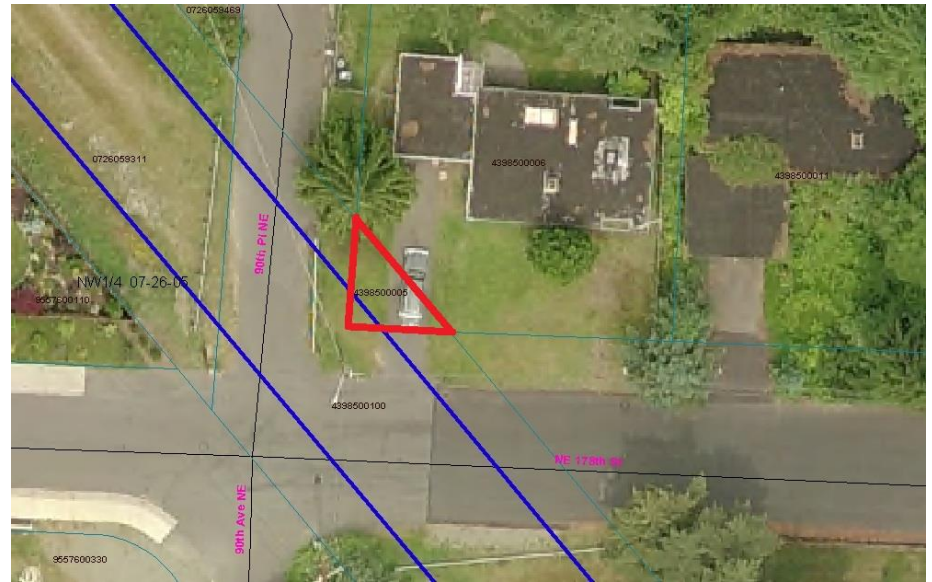

# Transactions Details

- ❑ Property acquired by City in 1958 for 54-inch diameter water supplyline. Owner reserved driveway easement.
- ❑ In 1978 King County inappropriately foreclosed property for non-payment of taxes and didn't inform City of Seattle.
- ❑ City re-acquired property in 2013. King County charged \$0.00 for property and \$500.00 for their administrative expenses.
- ❑ Approximately 300 square feet