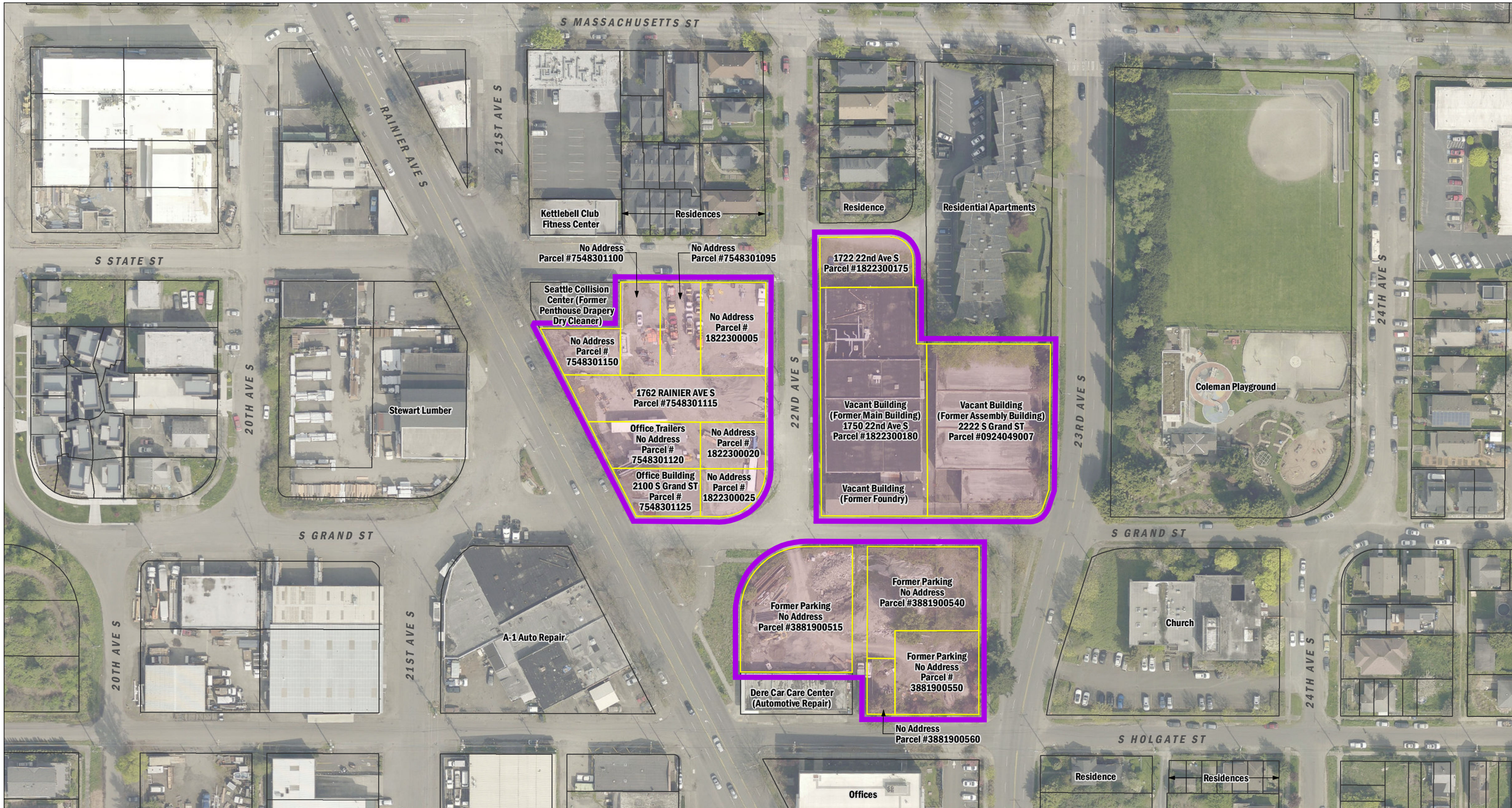

Parcels within the Proposed Redevelopment Opportunity Zone

Proposed Redevelopment Opportunity Zone (ROZ) Boundary

King County Tax Parcel

The map is intended for illustrative or informational purposes only and is not intended to modify anything in the legislation.

N

0 100 200

Feet

Proposed Grand Street Commons Redevelopment Opportunity Zone Map

Mt. Baker - Belshaw Project
1750 and 1765 22nd Ave S
Seattle, Washington

Aspect CONSULTING	JUL-2018	BY: FK / EAC / KES	FIGURE NO.
	PROJECT NO. 160324	REVISED BY: - - -	1

Basemap Layer Credits || Pictometry International Corp.

GIS Path: T:\projects_8\MBHA_Belshaw_1703.04\Delivered\Proposed Redevelopment\01 Proposed Redevelopment Opportunity.mxd || Coordinate System: NAD 1983 StatePlane Washington North FIPS 4601 Feet || Date Saved: 7/13/2018 || User: trullen || Print Date: 7/13/2018