



# Firearm Violence Trends & Responses

**Presentation to Gender Equity, Safe Communities,  
New Americans, and Education Committee**

**March 13, 2018**

# HISTORICAL SHOTS FIRED: 2012-2018

Shootings & Shots Fired YTD

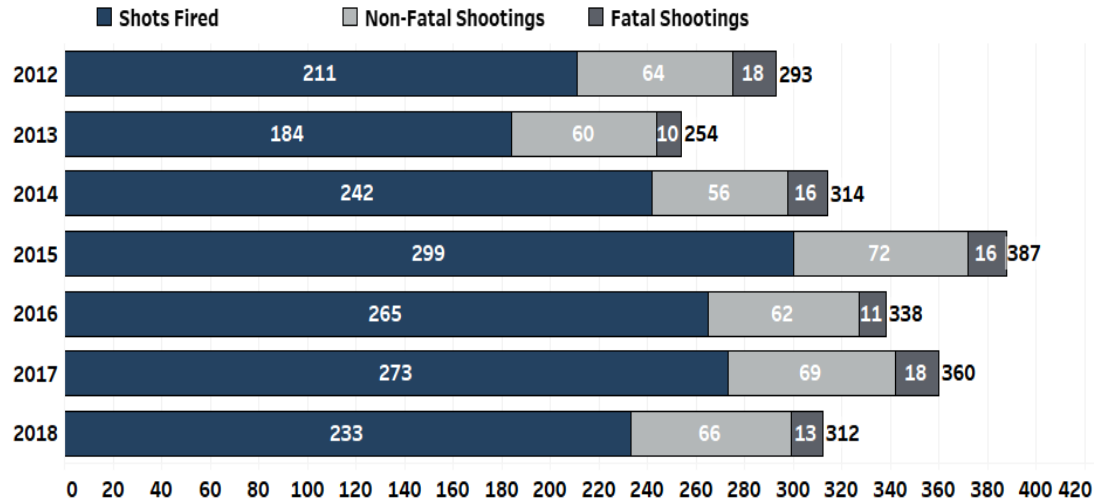

MCPP	2012	2013	2014	2015	2016	2017	2018	Grand Total
RAINIER BEACH	19	30	25	26	25	21	15	161
CENTRAL AREA/SQUIRE PARK	22	17	17	45	19	19	18	157
BRIGHTON/DUNLAP	30	13	22	26	23	19	17	150
RAINIER VIEW	10	9	25	16	12	21	17	110
MADRONA/LESCHI	11	9	14	15	15	11	18	93
DOWNTOWN COMMERCIAL	5	11	11	14	9	11	14	75
SOUTH PARK	6	4	5	3	21	20	10	69
NORTHGATE	11	7	7	8	6	14	14	67
CAPITOL HILL	7	4	6	11	15	12	10	65
MID BEACON HILL	12	7	9	4	6	10	14	62
MOUNT BAKER	6	5	16	12	9	9	5	62
NORTH BEACON HILL	8	9	12	7	11	11	4	62
LAKECITY	7	6	6	17	4	8	10	58
CHINATOWN/INTERNATIONAL DISTRICT	4	7	11	7	10	9	8	56
BELTOWN	9	6	9	7	4	10	7	52

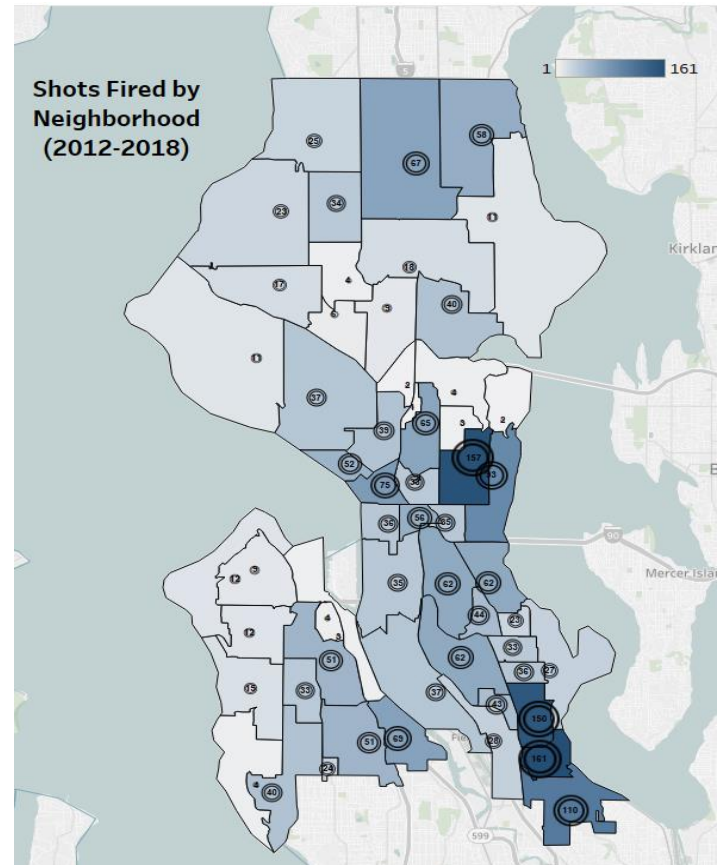

**Shots Fired** include injury and non-injury firearm-related incidents.

**Shootings** are firearm-related incidents that resulted in injury or death. *Self-inflicted and officer-involved shootings are not included. Report inception: 2012*

# Geographic Concentrations

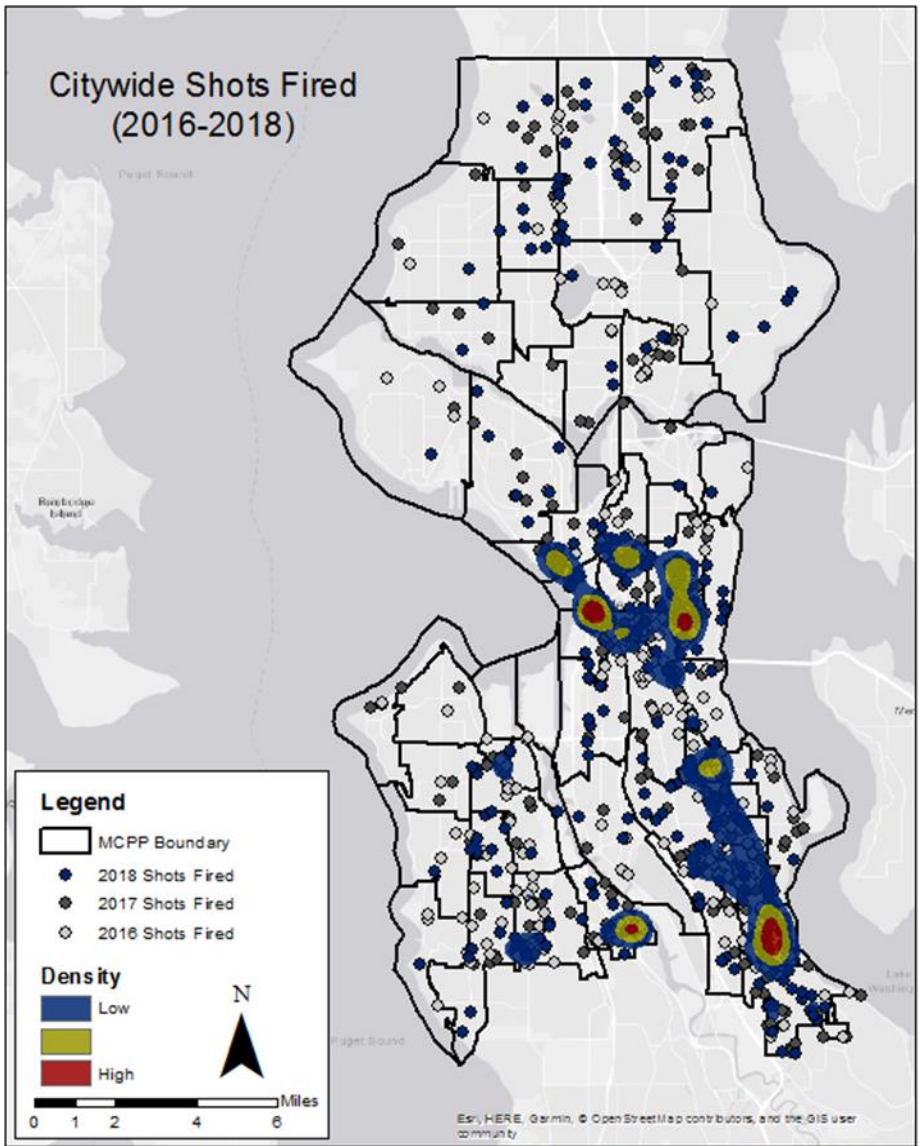
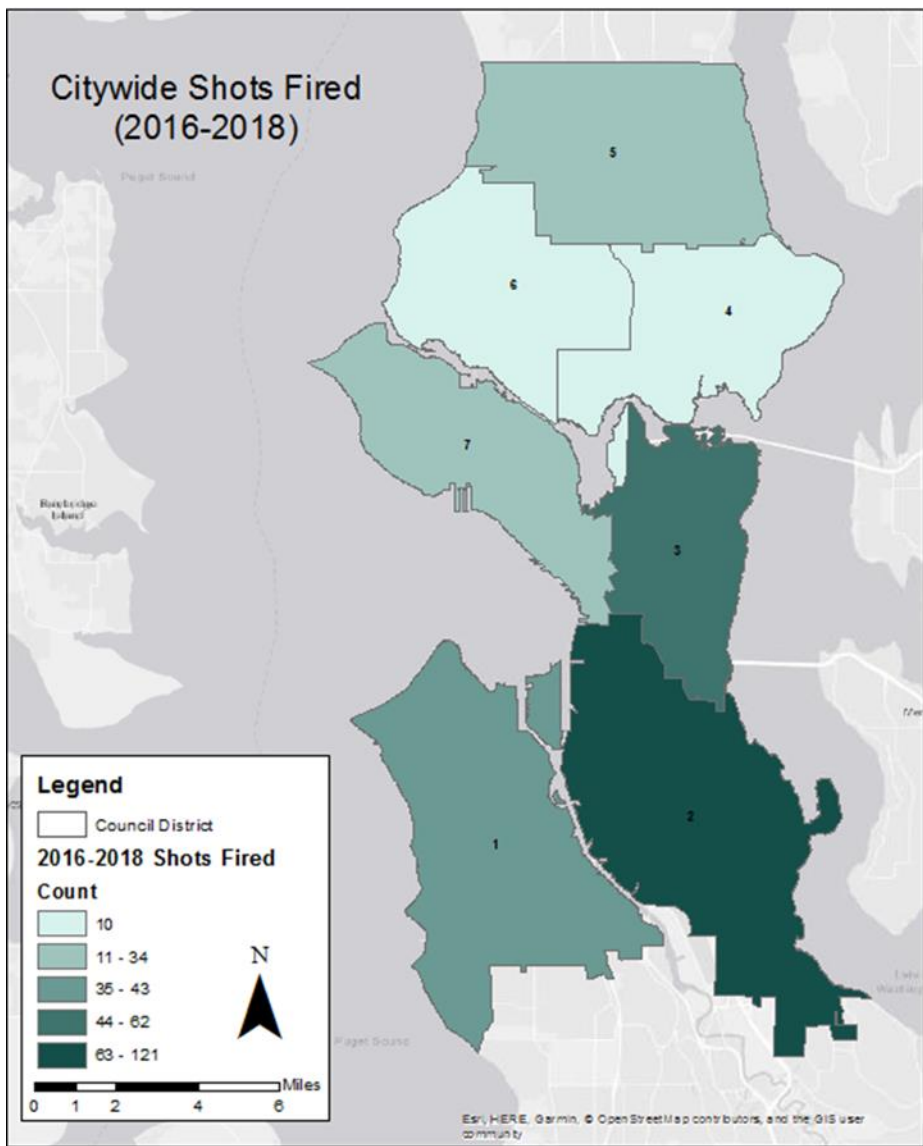

# Shooting Victim and Suspect Demographics

Of the 79 incidents with injuries, demographics for 84 victims and 103 suspects were found at the time of the incident.

Demographics for 2018 Shooting Victims  
(at time of reporting)

Age Range	Total
Juvenile	7
18-29	31
30-49	34
50+	9
Unknown	3
Grand Total	84

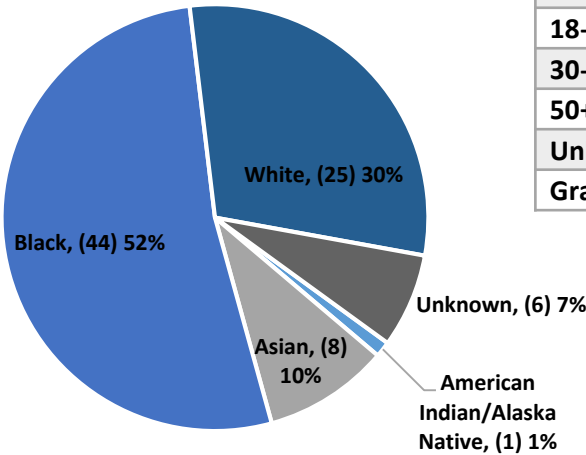

Demographics for 2018 Shooting Suspects  
(at time of reporting)

Age Range	Total
Juvenile	6
18-29	21
30-49	12
50+	3
Unknown	61
Grand Total	103

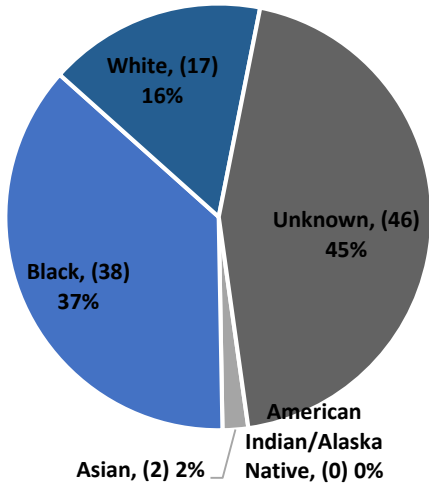

Race	Female	Male	Unknown	Total
American Indian/Alaska Native	0	1	0	1
Asian	2	6	0	8
Black	6	38	0	44
White	2	23	0	25
Unknown	0	4	2	6
Total	10	72	2	84

Race	Female	Male	Unknown	Total
American Indian/Alaska Native	0	0	0	0
Asian	0	2	0	2
Black	4	34	0	38
White	2	15	0	17
Unknown	0	10	36	46
Total	6	61	36	103

Shootings are firearm-related incidents that resulted in injury or death. Self-inflicted and officer-involved shootings are not included.

# 2019 Year-to-Date Shots Fired



## SeaStat Shots Fired Dashboard

Shots Fired include injury and non-injury firearm-related incidents. Shootings are firearm-related incidents that resulted in injury or death. Self-inflicted and officer-involved shootings are not included. Report inception: 2012

Precinct: (All) | Beat: (All) | Sector: (All) | MCPP: (All) | Time Frame: 1/1/2019 - 3/4/2019 | Boundary: MCPP

7 East	10 North	16 South	4 Southwest	4 West
-----------	-------------	-------------	----------------	-----------

Shootings & Shots Fired YTD

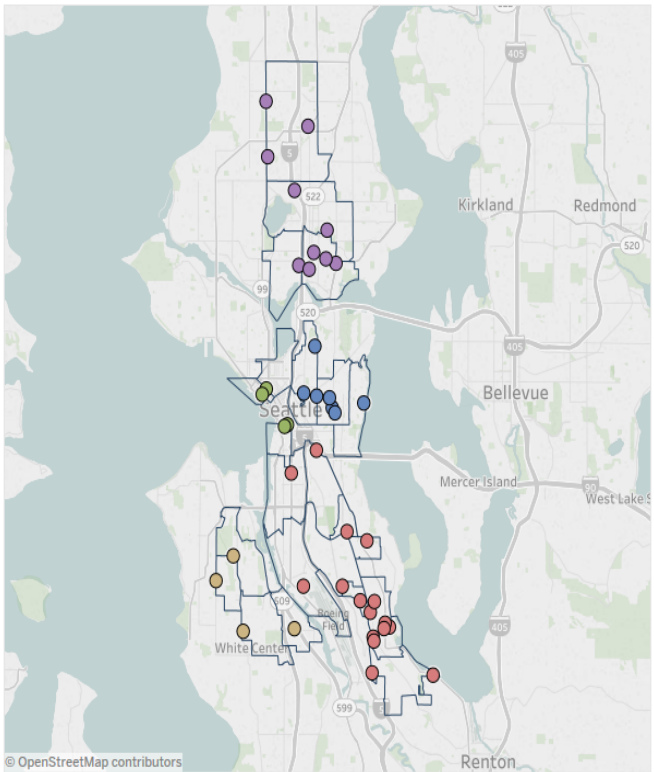
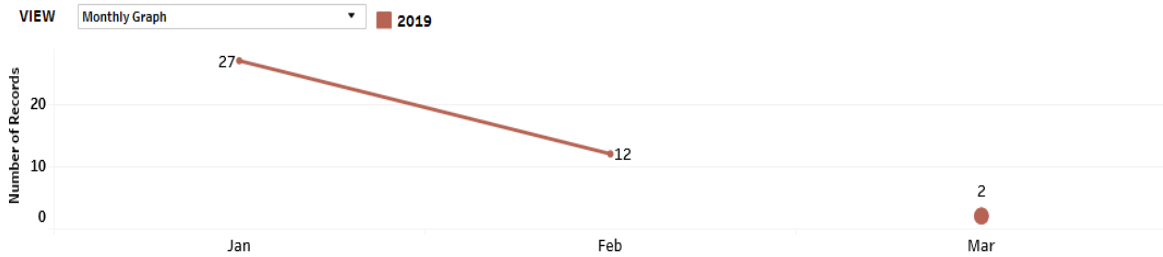
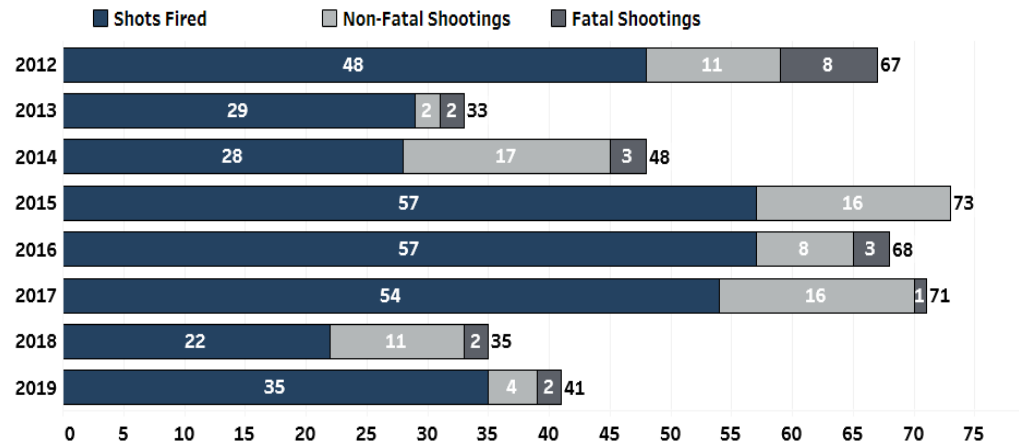

# Current and Proposed Responses

## Current Operations

- Community Engagement
  - Alive & Free
  - Project Safe Neighborhoods
  - Engaging with United Black Christian Clergy, Seattle LINC, and other community leaders to discuss community-based interventions
  - Our Best – a robust mentoring campaign to address unique social and economic challenges facing young black men
  - Youth Opportunities Initiative
- Regional Gun Crime Task Force (National Crime Gun Intelligence Centers Initiative)
  - SPD recovered 1,408 firearms in 2018 (10% increase over 2017)
  - 237 new NIBIN hits in 2018; 123 linked to SPD cases
  - 52% of 2018 Shots Fired incidents linked to a NIBIN hit
- Red Flag/ERPO/DVPO Teams
  - ERPO – 80 incidents/individuals assessed, 32 ERPOs petitioned, 29 full ERPOs granted, 79 firearms seized from 27 individuals.
  - DVPO – Recovered 137 firearms in 2018, primarily as a result of voluntary compliance with DVPO court orders

# Current and Proposed Responses

- On-going collaboration with King County Prosecutor's Office to track regional shots fired cases
- On-going participation with Harborview Injury Prevention & Research Center
- Rule-making and evaluation partner on Safe Storage law
- Working with Washington DOC to provide extra outreach to high-risk offenders in the area
- SPD consistently has a homicide clearance rate (9 year average of 68%) above the national average of 60%

## Potential Responses and Research

- Active participant in multiple research submissions to the National Collaborative on Gun Violence Research (Arnold Ventures and RAND)
- Helping Individuals with Firearm Injuries (Harborview) Research Committee
- Working with Washington Alliance for Gun Responsibility and an independent researcher to examine the trends across years of NIBIN trace data