

2025 ALLOCATION AWARDS TO EXISTING, FUNDED CFT PROJECTS: \$280,000

- Longfellow Creek Addition (otherwise known as Longfellow Creek Greenspace): \$100,000
 - Site stabilization costs for demolition of two structures SPR acquired on **24th Ave SW** in the West Seattle. These acquisitions are located in the Longfellow Creek Green Space southwest of Louisa Boren STEM K-8.

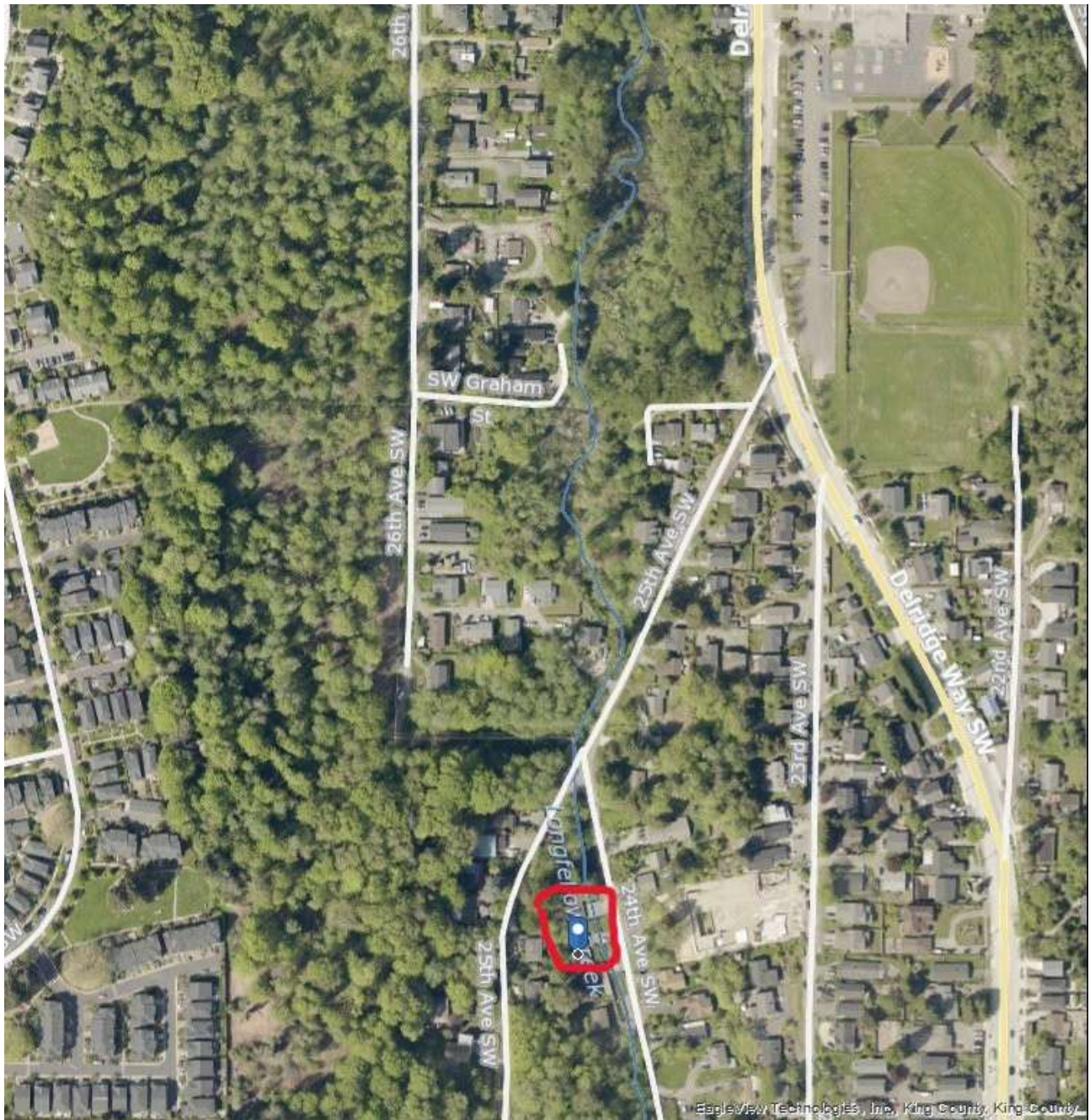

Summary Att A – Maps of Conservation Futures Levy Projects
V1

- North Beacon Hill/Mt. Baker Urban Villages – **17th Ave S & S Walker St** (otherwise known as 17th Ave S & S Walker St): \$80,000
 - Completion costs for acquisition of properties, serving both the Mt Baker Ridge Residential Urban Village and the North Beacon Hill Residential Urban Village, southeast of Beacon Hill Elementary School
- North Beacon Hill/Mt. Baker Urban Villages – **17th Ave S & S Walker St**: \$50,000
 - Site stabilization costs for demolition of structures at 17th Ave S & SW Walker S

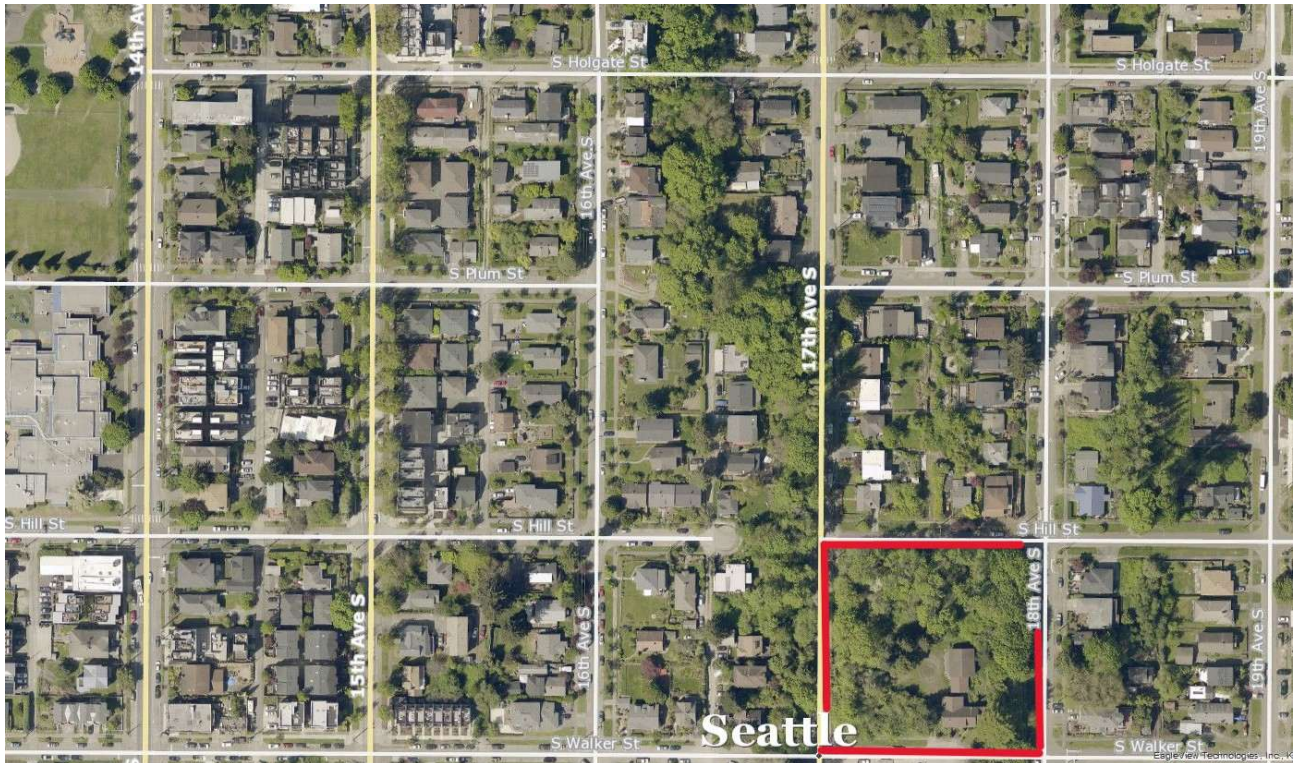

Summary Att A – Maps of Conservation Futures Levy Projects
V1

- Westwood – Highland Park Residential Urban Village Gap (otherwise known as West Highland Park): \$50,000
 - Completion costs for acquisition of **9220 18th Ave SW**, in West Seattle, close to the City-King County border (located at SW Roxbury St) and east of the Westwood Village shopping center and transit center and Roxhill Park, filling a park service gap in the residential urban village area.



2026 ALLOCATION AWARDS: \$6,968,000

- Belltown Portal Bellwether Parcel: \$1,000,000
 - Anticipated costs for acquisition of Bellwether Housing parcel downslope of 1st Avenue and Bell St, downtown Seattle (**2301 1st Avenue**). A 25% match requirement is tentatively matched by land. The yellow triangle is the acquisition area.



Summary Att A – Maps of Conservation Futures Levy Projects
V1

- Delridge Native Forest: \$500,000
 - Anticipated funding costs for acquisition of connector parcels (red outline) to SDOT-owned greenbelt under restoration at **Delridge Way SW & SW Orchard St** in West Seattle. This application qualified for a match waiver. The yellow outline shows the boundaries of the blanket acquisition authorization in the companion Delridge Native Forest CFT Interlocal Agreement.

- Delridge Native Forest: \$5,118,000
 - Anticipated additional King County bonding funding for acquisition of the connector parcels. The City parcels under SDOT jurisdiction lie to the east and south. The red outline designates the pending acquisition parcels. The yellow outline designates the boundaries of the blanket acquisition authorization in the companion Delridge Native Forest legislation.

Summary Att A – Maps of Conservation Futures Levy Projects
V1



Summary Att A – Maps of Conservation Futures Levy Projects
V1

- Lakeridge Park Addition: \$300,000
 - Anticipated costs for acquisition of properties west of Lakeridge Elementary School.
 - Lakeridge Park Addition: \$50,000
 - Site stabilization costs for demolition of structure at **69th PI S, north of S 115th St.**
- This park addition will help residents located at the south end of Lakeridge Park access the existing trail.

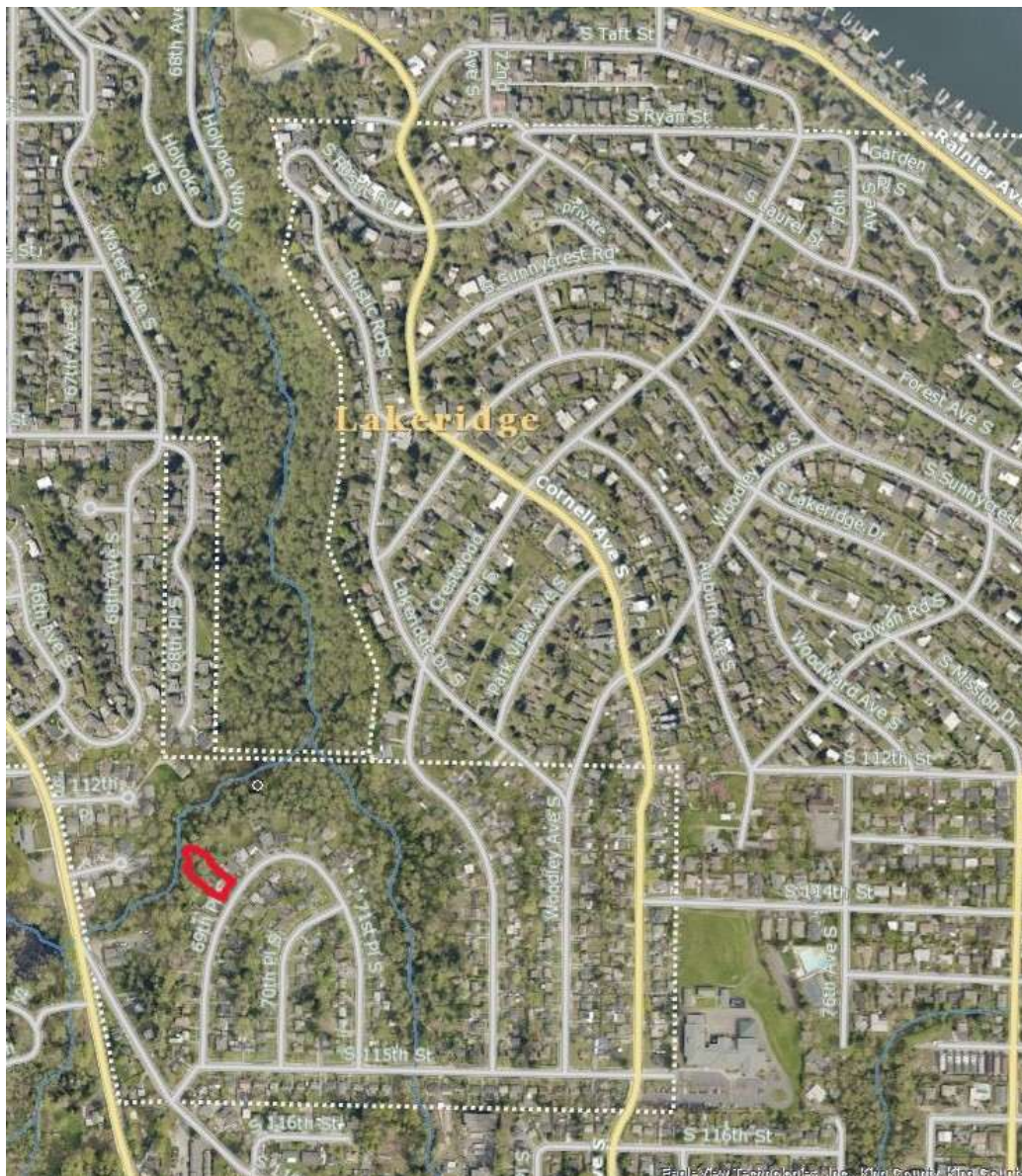

Combined Total for 2025 Reallocations & 2026 Allocations: \$7,248,000