

VICINITY MAP
NTS



68TH AVE S / S 124TH ST. RIGHT-OF-WAY PLAN



Know what's below.
Call before you dig.

SURVEY JOB NO:	23030	5/30/23			
CHECKED:	T. CRAY	6/30/23			
CAD ENTERED:	C.K./R.L.	06/2024			
DESIGNED:	C. KLINGELE	06/2024			
CHECKED:	J. EVANS	06/2024			
SUPERVISOR:	T. CRAY	06/2024			
MANAGER:					
	NUM.	REVISION	BY	DATE	

FED. AID No. ---
PROJECT No. 1143406
MAINTENANCE DIVISION No. 3



KING COUNTY DEPT. OF LOCAL SERVICES
DANIELLE DE CLERCQ, DIRECTOR
68TH AVE S / S 124TH ST

RIGHT OF WAY PLANS

King County logo

SHEET 1 OF 5 SHEETS

321-07 (1) R/W

ROW NUMBER	PARCEL NO.	PROPERTY OWNERS	TOTAL AREA SQ. FT.	DEEDED R/W SQ. FT.	REMAINDER SQ. FT.	PERMANENT EASEMENT SQ. FT.	T.C.E. SQ. FT.
9-2024-001-01	112304-9102	RENTON SCHOOL DISTRICT	172,497	0	172,497	170	614
9-2024-001-01	112304-9102	RENTON SCHOOL DISTRICT	172,497	0	172,497	119	434

SEC. 11, T. 23 N., R. 4 E., W.M.
NE 4 SE 4

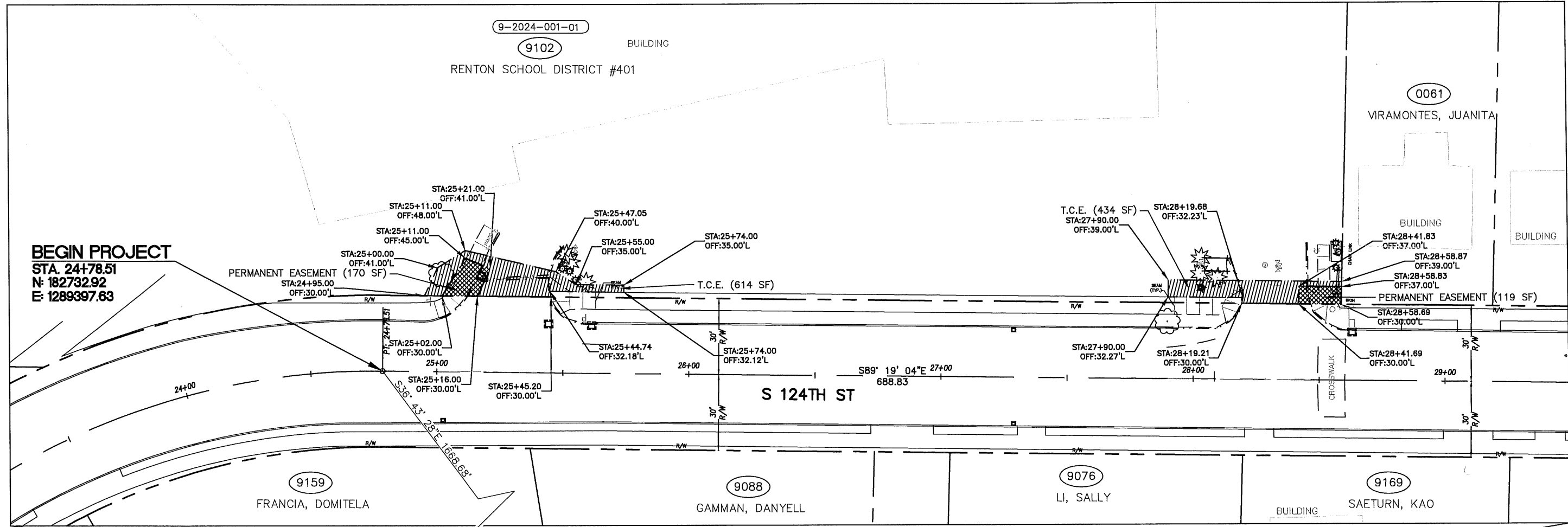

BEGIN PROJECT
STA. 24+78.51
N: 182732.92
E: 1289397.63

LEGEND

- EX. RIGHT-OF-WAY LINE
- EX. PROPERTY LINE
- TEMPORARY CONSTRUCTION EASEMENT
- PERMANENT EASEMENT
- PROPOSED RIGHT-OF-WAY LINE
- RIGHT-OF-WAY CENTER LINE

KCID#3443
N: 181395.44
E: 1290395.45
CONCRETE MONUMENT
W/ 3/8" BRASS PLUG
SET IN MONUMENT CASE
AT INTERSECTION OF
S. 128TH ST & 68TH AVE S

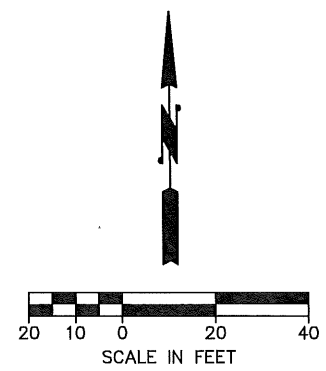
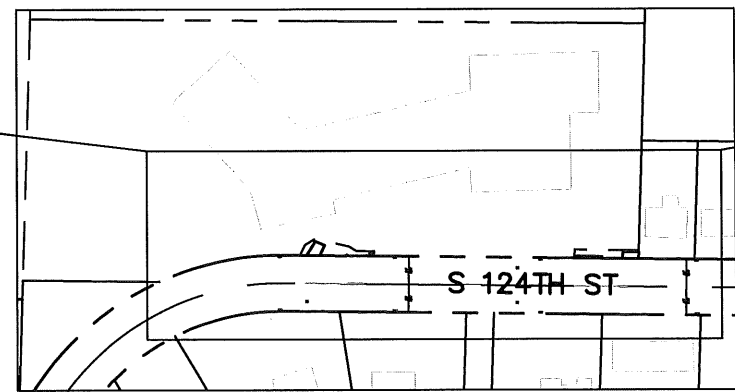

MERIDIAN
W.S.L.G.N.Z.
NAD 83/91

N.G.V.D. 88



Know what's below.
Call before you dig.

SURVEY JOB NO:	23030	5/30/23			
CHECKED:	T. CRAY	6/30/23			
CAD ENTERED:	C.K./R.L.	06/2024			
DESIGNED:	C. KLINGELE	06/2024			
CHECKED:	J. EVANS	06/2024			
SUPERVISOR:	T. CRAY	06/2024			
MANAGER:			NUM.	REVISION	BY DATE

FED. AID No. ---
PROJECT No. 1143406
MAINTENANCE DIVISION No. 3

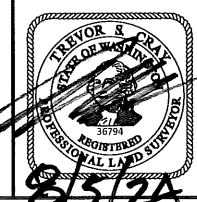

KING COUNTY DEPT. OF LOCAL SERVICES
DANIELLE DE CLERCQ, DIRECTOR
68TH AVE S / S 124TH ST
W SCHOOL DWY & S 124TH ST
RIGHT-OF-WAY PLAN

SHEET
2
OF
5
SHEETS
King County
321-07 (2) R/W

8/5/24

ROW NUMBER	PARCEL NO.	PROPERTY OWNERS	TOTAL AREA SQ. FT.	DEEDED R/W SQ.FT.	REMAINDER SQ. FT.	T.C.E. SQ. FT.
9-2024-001-04	781280-1830	YANES, JOSE & SANCHEZ, ROSALBA	6,050	0	6,050	175

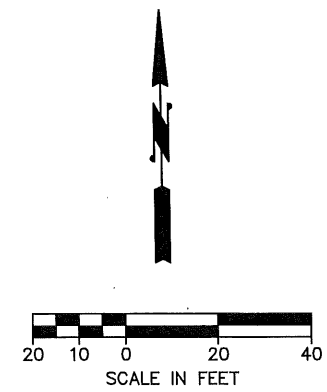

SEC. 12, T.23 N., R. 4 E., W.M.
NW⁴ SW⁴

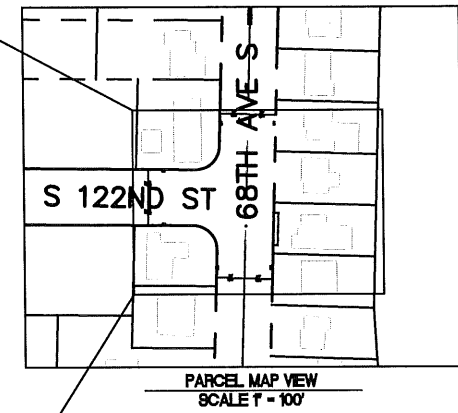
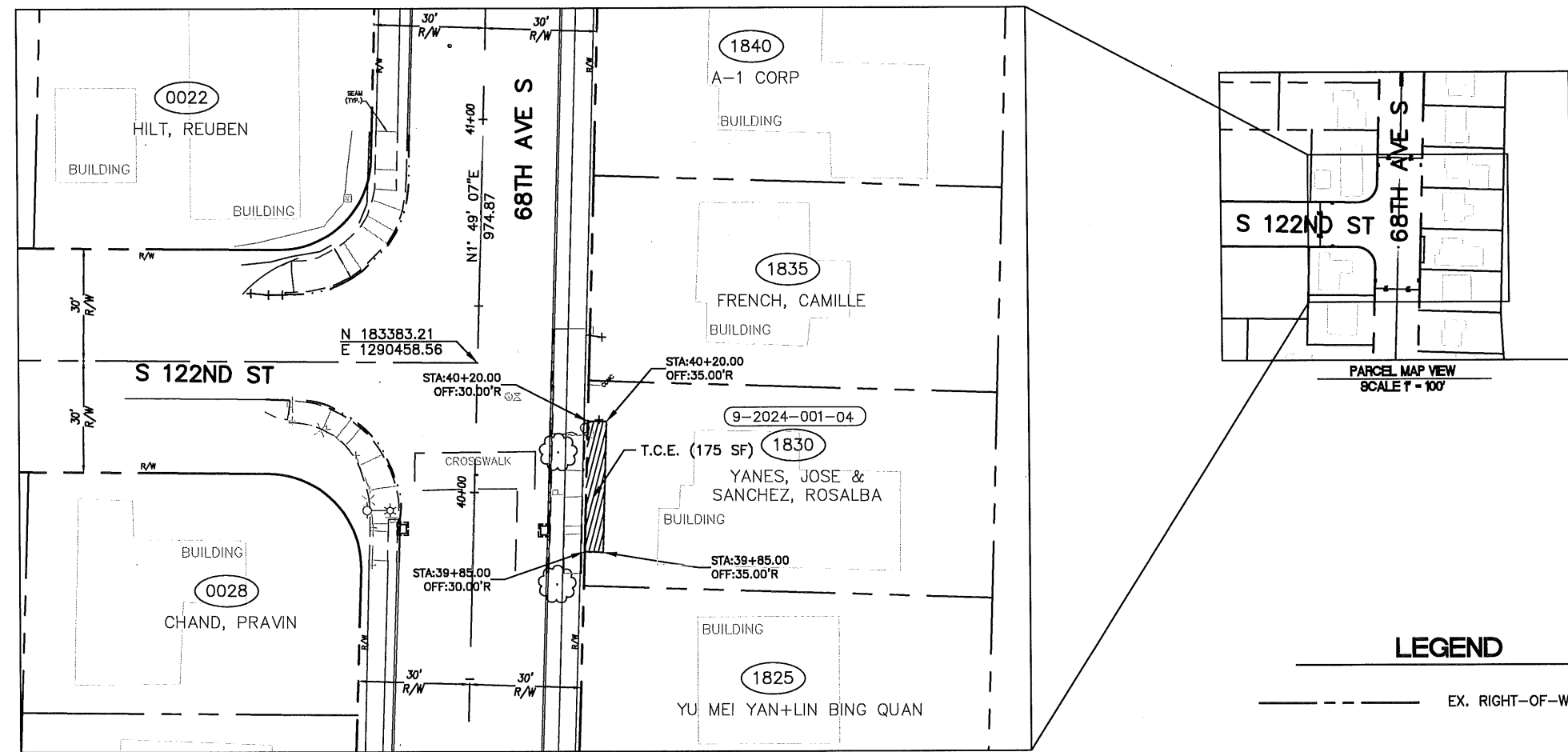

SEC. 11, T.23 N., R. 4 E., W.M.
NE⁴ SE⁴

LEGEND

- EX. RIGHT-OF-WAY LINE
- EX. PROPERTY LINE
- TEMPORARY CONSTRUCTION EASEMENT
- PERMANENT EASEMENT
- PROPOSED RIGHT-OF-WAY LINE
- RIGHT-OF-WAY CENTER LINE

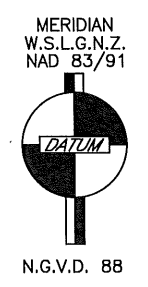

Know what's below.
Call before you dig.

NUM.	REVISION	BY	DATE

SURVEY JOB NO:	23030	5/30/23
CHECKED:	T. CRAY	6/30/23
CAD ENTERED:	C.K./R.L.	06/2024
DESIGNED:	C. KLINGELE	06/2024
CHECKED:	J. EVANS	06/2024
SUPERVISOR:	T. CRAY	06/2024
MANAGER:		

FED. AID No.	---
PROJECT No.	1143406
MAINTENANCE DIVISION No.	3



KING COUNTY DEPT. OF LOCAL SERVICES
DANIELLE DE CLERCQ, DIRECTOR
68TH AVE S / S 124TH ST
S 122ND ST & 68TH AVE S
RIGHT-OF-WAY PLAN

SHEET
4
OF
5
SHEETS
321-07 (4) R/W

C:\Users\evansj\OneDrive\Documents\Projects\68th Ave S Right-Of-Way Plan\68th Ave S Right-Of-Way Plan.dwg, 06/18/2024 10:52:11 AM, User: evansj, Plot Date: 06/18/2024 10:52:11 AM, Plot Scale: 1"=40'

ROW NUMBER	PARCEL NO.	PROPERTY OWNERS	TOTAL AREA SQ. FT.	DEEDED R/W SQ.FT.	REMAINDER SQ. FT.	PERMANENT EASEMENT SQ. FT.
9-2024-001-05	112304-9040	SEATTLE, CITY OF SCL	343,599	0	343,599	65

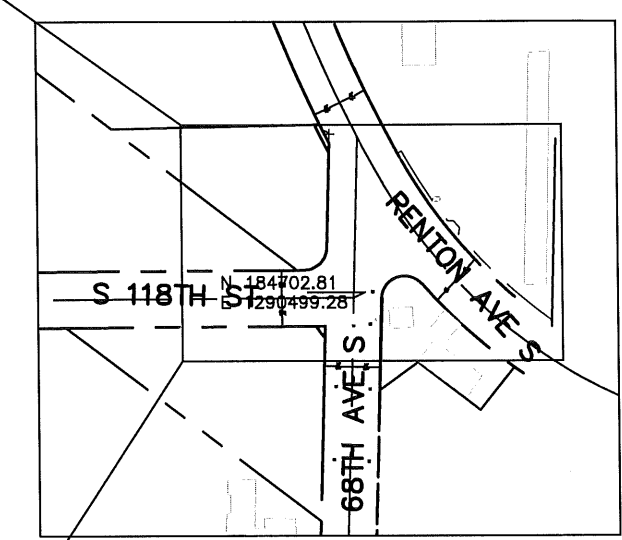
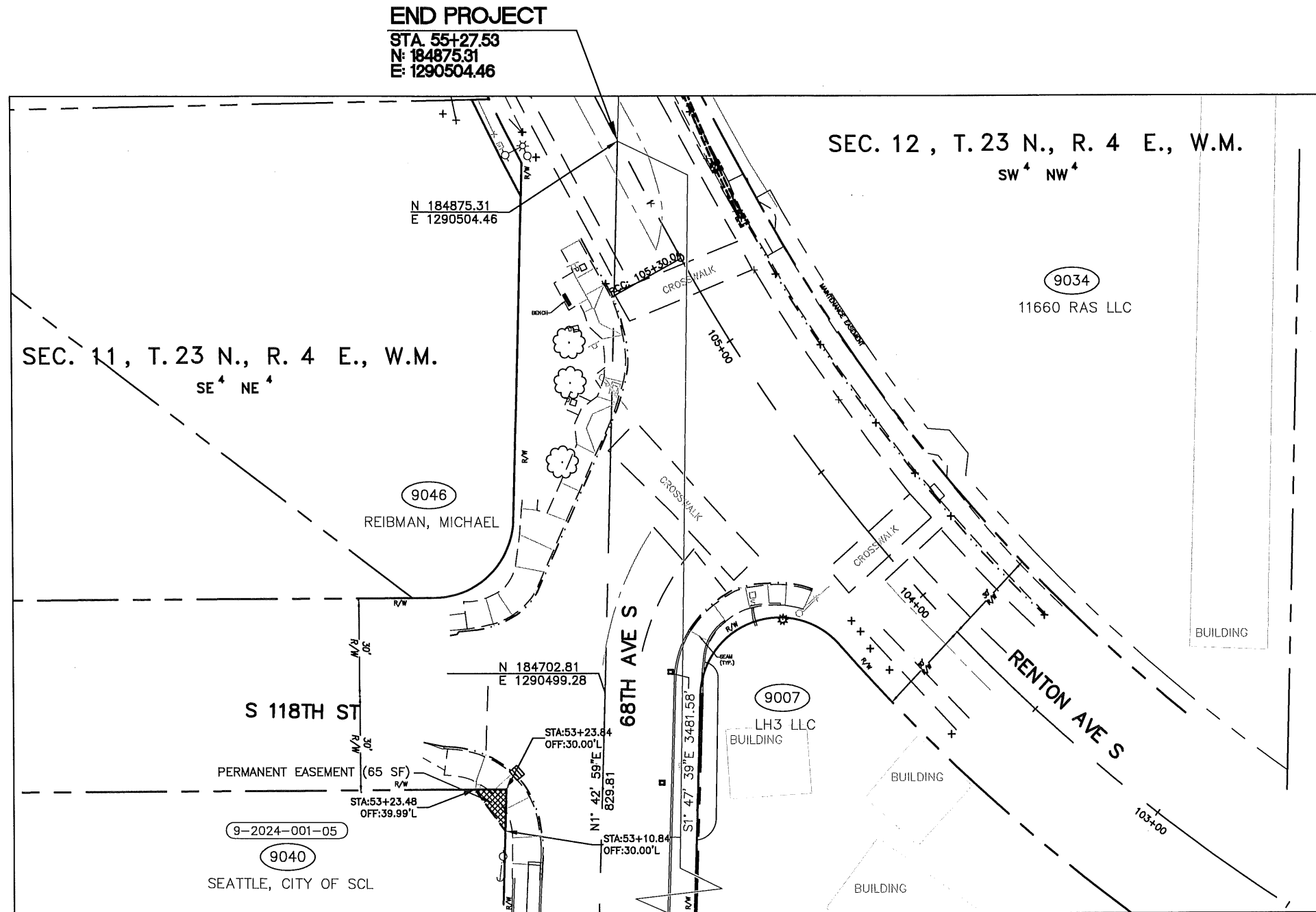
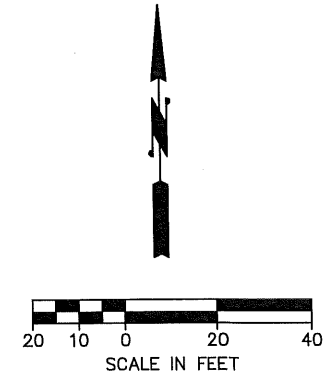

LEGEND

- EX. RIGHT-OF-WAY LINE
- EX. PROPERTY LINE
- TEMPORARY CONSTRUCTION EASEMENT
- PERMANENT EASEMENT
- PROPOSED RIGHT-OF-WAY LINE
- RIGHT-OF-WAY CENTER LINE

MERIDIAN
W.S.L.G.N.Z.
NAD 83/91
N.G.V.D. 88



Know what's below.
Call before you dig.

KCID#3443
N: 181395.44
E: 1290395.45
CONCRETE MONUMENT
W/ 3/8" BRASS PLUG
SET IN MONUMENT CASE
AT INTERSECTION OF
S. 128TH ST & 68TH AVE S

SURVEY JOB NO:	23030	5/30/23					
CHECKED:	T. CRAY	6/30/23					
CAD ENTERED:	C.K./R.L.	06/2024					
DESIGNED:	C. KLINGELE	06/2024					
CHECKED:	J. EVANS	06/2024					
SUPERVISOR:	T. CRAY	06/2024					
MANAGER:			NUM.	REVISION	BY	DATE	

FED. Aid No. ---
PROJECT No. 1143406
MAINTENANCE DIVISION No. 3

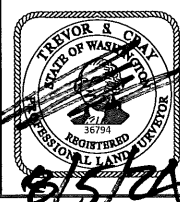

KING COUNTY DEPT. OF LOCAL SERVICES
DANIELLE DE CLERCQ, DIRECTOR
68TH AVE S / S 124TH ST
RENTON AVE S & 68TH AVE S
RIGHT-OF-WAY PLAN

SHEET
5
OF
5
SHEETS
321-07 (5) R/W